

NORTH IDAHO

2026 RELOCATION GUIDE

Live, Work, Play, in North Idaho



COEUR d'ALENE
EXPRESS

CIDA COEUR D'ALENE
REGIONAL CHAMBER

BARIATRICS BONE HEALTH BREAST IMAGING BREAST SURGERY CLINICAL RESEARCH
 EAR NOSE AND THROAT ENDOMETRIOSIS ENDOSCOPY & COLONOSCOPY FAMILY MEDICINE
 FUNCTIONAL MEDICINE GENERAL SURGERY GYNECOLOGY IMAGING INTERNAL MEDICINE
 OCCUPATIONAL MEDICINE ORTHOPEDICS INTERVENTIONAL PAIN MANAGEMENT PEDIATRICS
 PHYSICAL THERAPY PULMONOLOGY SLEEP MEDICINE SPINE SURGERY URGENT CARE

Best Hospital



 PROUDLY OWNED AND OPERATED BY PHYSICIANS SINCE 2003

Compassion is our specialty.

Northwest Specialty Hospital ranks in the top 10% of hospitals in the country year after year. We are dedicated to meeting the needs of our community through our 20+ specialty clinics and services, urgent care locations and premier surgical center. We provide accessible, affordable health care and deliver excellence throughout every step of the patient's journey.



**NORTHWEST
 SPECIALTY HOSPITAL**

PREMIER SURGICAL CENTER 20+ SPECIALTY CLINICS & SERVICES URGENT CARE

nwsh.com



GOLD SEAL PLUMBING

A Division of Gold Seal Mechanical, Inc.
Quality plumbing since 1967.



PLUMBING SERVICES

WE PROVIDE FAST, RELIABLE LONG-TERM SOLUTIONS AND SERVICES BUILT AROUND YOUR HOME OR BUSINESS.

- 24/7 EMERGENCY PLUMBING REPAIRS
- LEAK DETECTION & PIPE REPAIR
- DRAIN CLEANING & HYDRO JETTING
- WATER HEATER REPAIR, REPLACEMENT & MAINTENANCE

SEWER & DRAIN SOLUTIONS

FROM ROUTINE CLEANING TO ADVANCED TRENCHLESS REPAIRS, WE DIAGNOSE PROBLEMS QUICKLY AND DELIVER SOLUTIONS

- TRENCHLESS SEWER REPAIR & PIPE LINING
- SEWER CAMERA INSPECTIONS & DIAGNOSTICS
- SEWER LINE REPLACEMENT & ROOT REMOVAL
- PREVENTATIVE MAINTENANCE & CLEANING



SPECIALS & DISCOUNTS -
SCAN NOW

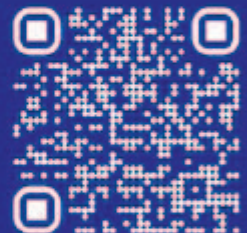

Call Today - We're On Our Way!

www.GOLDSEALPLUMBING.com
(509) 934-1052

LICENSED IN
WA, ID & MT
GOLDSSM799MG



WHERE YOUR ADVENTURE BEGINS



From powder days to summer trails, we've got the gear to keep you moving all year long. Whether you're chasing snow, water, or wide-open spaces, we're your starting point for every season.

213 WEST IRONWOOD DRIVE, COEUR D'ALENE
M-S 9AM to 8PM, (WINTER 8AM), SUN 10AM to 6PM
208.772.0613



sportsman
& ski haus

**PADDLE SPORTS | OUTDOOR GEAR | SKI & SNOWBOARD EQUIPMENT | BIKES & HELMETS | RENTALS
CLOTHING & SWIMWEAR | FOOTWEAR | HIKING & CAMPING | COOLERS & TUMBLERS | GOLF EQUIPMENT**



IDAHO BOLDLY.

This life is not for the faint of heart. Fortunately for those who choose to live boldly you've got Kootenai Health in your corner. No matter what happens along the way, **next level care** is here when you need us.



KootenaiHealth

KH.org



WELCOME TO NORTH IDAHO

—where your “weekend getaway” somehow turns into “why don’t we just live here?”

If you’re holding this Relocation Guide, chances are you’ve already felt it—that pull of mountain air, sparkling lakes, and a pace of life that just feels... better. Whether it was your first visit to Coeur d’Alene, a drive through the surrounding towns, or simply hearing others rave about it, something brought you here—and we get it.

This guide is your inside look at what makes North Idaho such a special place to call home. From can’t-miss neighborhoods and local favorites to schools, recreation, and community highlights, we’ve packed it with the essentials to help you make the move with confidence.

Around here, mornings might start on the water, afternoons on the trails, and evenings with friends who quickly feel like family. It’s a place where you can slow down without missing out—and where “quality of life” isn’t just a phrase, it’s a daily reality.

So whether you’re ready to pack the moving truck or just starting to explore the idea, we’re glad you’re here.

Welcome to North Idaho. You’re going to love it.

Kari Packer
Kari Packer, Regional Director

Welcome to North Idaho

where your “weekend getaway” somehow turns into “why don’t we just live here?”

PUBLISHER:
Clint Schroeder

REGIONAL DIRECTOR:
Kari Packer

WRITERS & CONTRIBUTORS:

Coeur d’Alene Press
Editorial Department

PRESIDENT/CEO
COEUR D’ALENE

REGIONAL CHAMBER:
Linda Coppess

DESIGN & PRODUCTION:
Hagadone Media Group

MAGAZINE DESIGN:
McKenna Parrish

SPECIAL SECTIONS

COORDINATOR:
Max Newsom

PHOTOGRAPHY:
Quicksilver Studios



IN THIS ISSUE



- 8 OUR CITIES
- 18 HOUSING MARKET
- 20 UTILITIES IN NORTH IDAHO
- 25 SILVERWOOD THEME PARK
- 26 PROTECT & SERVE
- 31 CDA PUBLIC SCHOOLS
- 32 ADAMS TRACTOR
- 36 ECONOMIC OVERVIEW
- 38 HEALTHCARE
- 44 SUPER 1 FOODS
- 46 PET PLACES
- 49 THE COEUR D'ALENE TRIBE
- 50 EDUCATION
- 60 NORTH IDAHO EATS
- 66 ENJOY THE LAKES
- 71 ESTATE PLANNING
- 74 CDA CHAMBER DIRECTORY



OUR

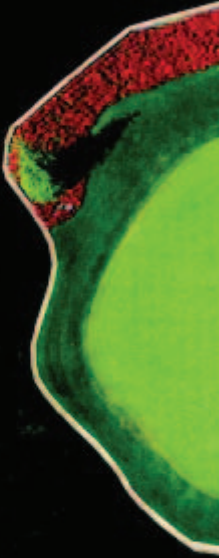

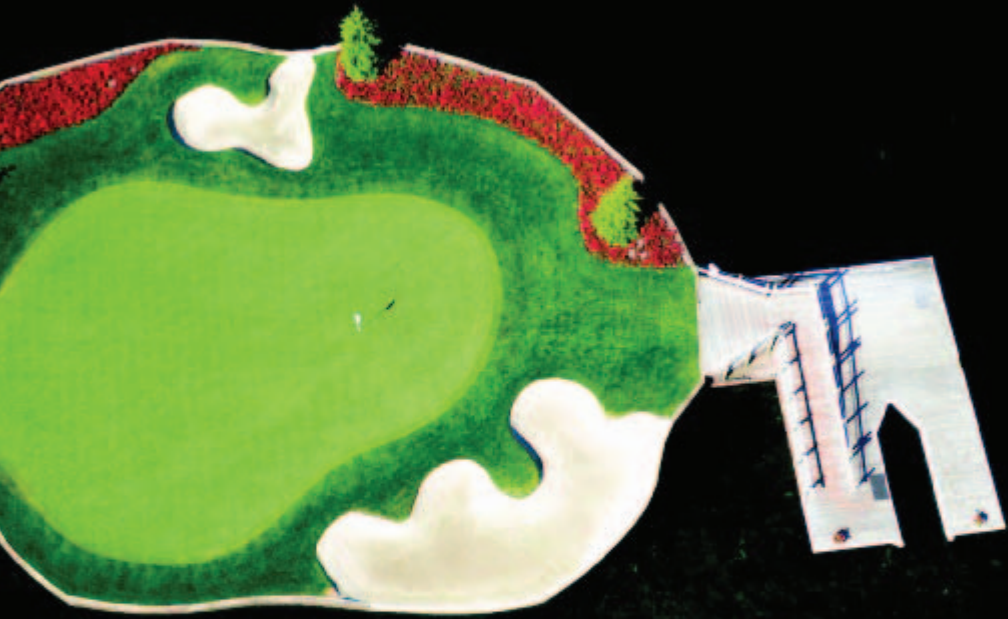

CITIES

ATHOL
BAYVIEW • CATALDO
COEUR D'ALENE • DALTON GARDENS
HARRISON • HAYDEN • POST FALLS
RATHDRUM • ROSE LAKE • SPIRIT LAKE • WORLEY

by **KAYE THORNBRUGH**

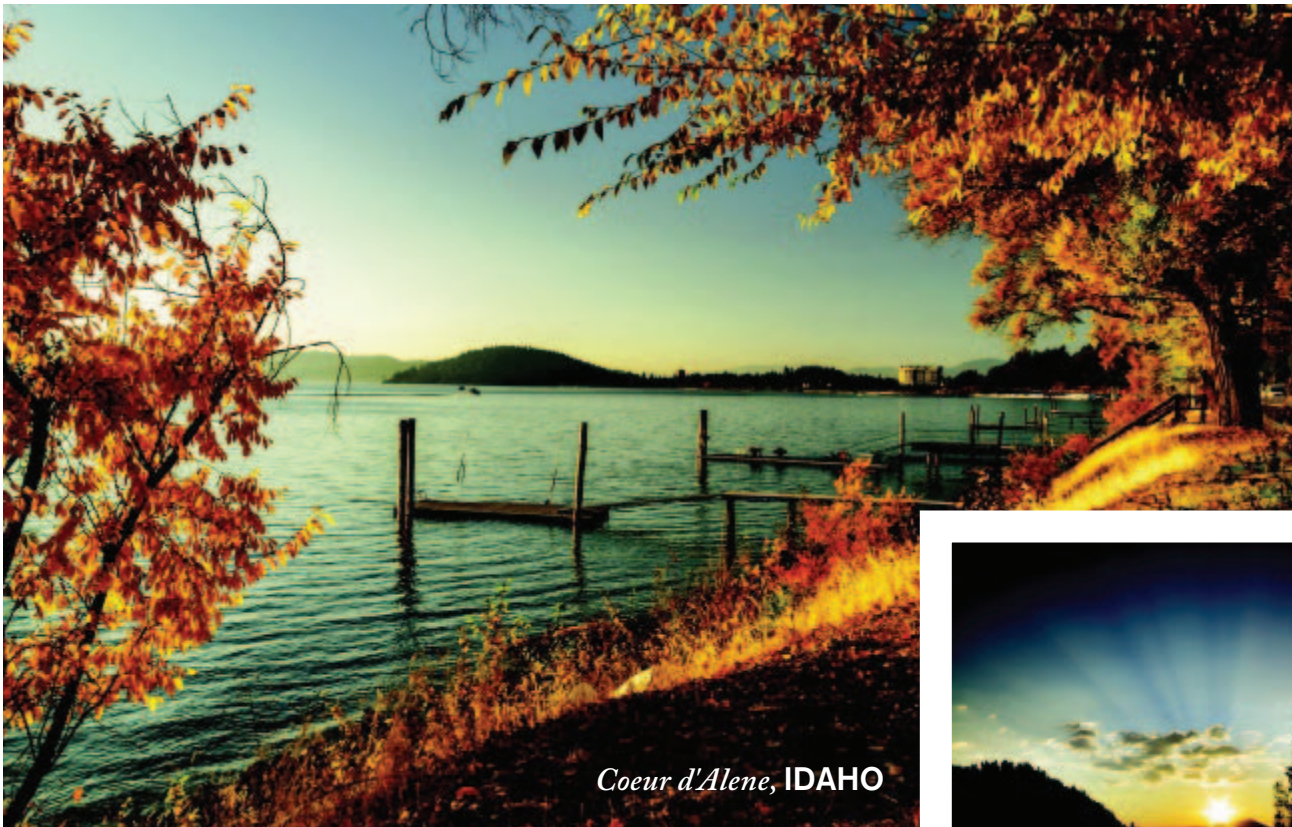

Coeur d'Alene, IDAHO



ATHOL

First known as Colton, the city of Athol was renamed by a settler who came from Athol, Mass., which was itself named for a town in Scotland.

When a Northern Pacific Railroad station was built in Athol in 1882, settlers hoped for a vast agricultural paradise. The jack pine forest first attracted early settlers to Athol, and logging, milling, and agriculture created prosperity. By 1903 many other businesses opened to serve the community.

Athol was incorporated as a village in 1909 and as a city in 1967.

The Great Depression reduced Athol's importance and the city declined until the 1940s, when Farragut Naval Training Station opened. The naval base to the east of the city brought in many workers and sailors. The naval base reached its peak during the Second World War, training over 293,000 during its 30-month period of existence. It was also used as a prisoner of war camp, and housed nearly 900 Germans who worked as gardeners and

maintenance men. It was closed in 1949 and is now a small research facility.

Since then, Athol has changed little. The city had a population of 755 in 2024 and is growing at a rate of 1.62% annually.

The community takes pride in continuing to hold on to the neighborly mannerisms of the residents.

Athol is close to Silverwood Theme Park, the largest theme and water park in the Northwest, situated on 413 acres.

The city is also four miles west of Farragut State Park, at the southern end of Lake Pend Oreille.

BAYVIEW

The unincorporated community of Bayview is home to just under 700 year-round residents. The population increases through the summer months due to the many recreational opportunities.

Bayview is situated in a perfect little corner along the southern

shore of Lake Pend Oreille, making it a perfect place to enjoy the water.

The community is close to Farragut State Park, which combines history with spectacular scenery at the southern tip of Lake Pend Oreille. The 4,000-acre park has 223 individual camping sites, seven group camps and 10 camping cabins.

Activities include picnicking, hiking, mountain biking, fishing, boating, swimming, water sports, disc golf, archery, horseback riding and more. In winter, the state park is a premier cross-country skiing destination. For boaters there is a launch ramp and docks. For hikers, there are three family-friendly walks.

CATALDO

With a population under 900, Cataldo is a small, friendly unincorporated community with a lot of opportunities for outdoor recreation.

Camping opportunities are prevalent along the South Fork of the Coeur d'Alene River.

The Trail of the Coeur d'Alenes goes through several wetland areas. Guests can see wildlife along the trail, including otters, ducks, geese and beavers.

Trails will take hikers and bikers through scenic landscapes with grand views.

Fishing fans can also take advantage of the chance to catch some bass, trout, or pike.

Another area visitors and residents can visit is the Coeur d'Alene's Old Mission State Park.

The park boasts the oldest building in Idaho, The Cataldo Mission. That building



was the first mission in the Northwest, and a National Historic Landmark. The Cataldo Mission was built in 1850-1853.

The town is named for Father Joseph Cataldo, who served at the Old Mission from 1865 to 1870.

IDAHO
LUVTRZ
FORESTS FOREVER
MANAGE | HARVEST | PLANT | REPEAT

CELEBRATE ALL THAT IS IDAHO.
GET YOUR NEW LICENSE PLATE TODAY!

idahoforests.org

IDAHO FOREST PRODUCTS COMMISSION

Patrick J. Whalen, the first homesteader in this area, platted the town of Cataldo.

COEUR D'ALENE

This thriving and growing lakefront community has it all, with world-class amenities and recreation amid breathtaking natural views and that small-town feel.

Nestled beside Tubbs Hill in the heart of downtown, the world-famous Coeur d'Alene Resort is at the center of many of the city's most popular happenings.

The picturesque downtown area is the hub of Coeur d'Alene, home to an array of shops, restaurants, pubs and professional offices. Sherman Avenue connects locals and tourists alike to shopping, dining and recreational opportunities.

Coeur d'Alene boasts a beautiful system of parks, including McEuen Park, City Park and Atlas Waterfront Park.

The spacious and modern Coeur d'Alene Public Library is committed to excellence in library services, providing free and equal access to a full range of historical, intellectual and cultural resources. Located beside McEuen Park, the library features a children's room and regular activities for children, making the library a perfect place for families.

The main campus of North Idaho College stands where the lake feeds into the Spokane River, at the traditional gathering place for the people of the Coeur d'Alene Tribe. The University of Idaho and Lewis-Clark State College have outreach campuses in Coeur d'Alene, making it possible for a student to go from kindergarten through a doctorate program without ever leaving Coeur d'Alene.

The North Idaho Centennial Trail offers runners, walkers and cyclists spectacular views for 23 miles, extending from the Idaho/Washington State Line to

Higgins Point, six miles east of Coeur d'Alene at the end of Coeur d'Alene Lake Drive.

Coeur d'Alene has a range of major community events throughout the year, from the Ironman triathlon and the Fourth of July Parade to the North Idaho Fair and fireworks, to classic Christmas displays, none more brilliant than the lighting of The Coeur d'Alene Resort.

Beyond downtown are residential neighborhoods, many with parks and paths. Businesses big and small lined the major city thoroughfares, U.S. 95 and Government Way.

As Coeur d'Alene grows, older neighborhoods, such as the Garden District near downtown, continue to anchor the city's sense of history.

DALTON GARDENS

The history of Dalton Gardens stretches back to the time of Fort Sherman, when Oscar F. Canfield settled in the area in 1878.

The city was incorporated in 1960 and includes the area from Prairie Avenue south to Dalton Avenue and from Government Way to 17th Street. The origin of the city's name remains unknown.

Dalton Gardens was historically known for orchards and produce. In the 1920s, decades before the city was incorporated, a packing plant was built and the electric line railroad provided freight and passenger service. After a severe freeze in

October 1935 killed all the cherry trees and many of the apple and pear trees, only a few farmers managed to survive.

Today, Dalton Gardens offers a peaceful, semi-rural lifestyle with close proximity to larger municipalities. The city has a population of about 2,500 people and boasts about 140 small businesses.

HARRISON

Trail meets lake in historic Harrison, much to the delight of its summer visitors.

The tiny town of 210 is a destination for swimmers and boaters who travel from all over to enjoy the largest public dock system on Lake Coeur d'Alene.

President William Henry Harrison carved the 1-mile strip on which the town sits out of Coeur d'Alene Indian Reservation land. Harrison was first settled by the Crane family in 1890 and incorporated in 1899. It became the gateway to the Coeur d'Alene Mining District and the development of farming and timber along the St. Joe and St. Maries rivers.

The town was nearly decimated by fire in 1917 when the population was more than 1,200 people. Although most of its structures were never rebuilt, Harrison has flourished into a favorite place for locals and tourists who enjoy wine tastings, shopping, a shady city park, bird watching at the Thompson Lake Wildlife Refuge and other fun for the whole family. Harrison is also a popular base for cyclists who ride the 72-mile Trail of the Coeur d'Alenes, a paved rail-to-trail that stretches across the Idaho Panhandle.

HAYDEN

More than 17,000 residents call Hayden home. Though the city is still growing, it's known as a place full of neighbors and helpers who are friendly to residents and visitors alike.

Recreation opportunities are always close by in Hayden, with many hiking and biking trails available, as well as several lakes where residents and tourists can enjoy boating, fishing, water skiing and other water sports.

Hayden residents enjoy many community events throughout the year, including the Hayden Days celebration in July and the



*Stateline Speedway,
POST FALLS*

Hayden Lights Parade and Christmas tree lighting ceremony in December.

POST FALLS

Post Falls is the River City, the western gateway to North Idaho.

With a population of 44,798 people as of 2023, Post Falls is Idaho's ninth-largest city and the second-largest city in North Idaho, behind Coeur d'Alene. It is nestled along the Spokane River, where boaters, fishers, sunbathers and recreators alike find plenty of space to enjoy nice weather.

One of the most popular spots along the river is Q'emiln (Ka-Mee-Lin) Park, which connects to the 78-acre Post Falls Community Forest, a haven for birders, hikers and rock climbers. Other parks include the historical Treaty Rock Park and the scenic Falls Park and Black Bay Park.



Lodging accommodations range from RV campgrounds to the Red Lion Hotel Templin's on the River. Night life varies from live music and dancing at Nashville North to smaller, boutique bars and pubs sprinkled throughout the town.

Post Falls was founded June 1, 1871 by German immigrant Frederick Post, the namesake of the falls that splash into the Spokane River.

RATHDRUM

Though Rathdrum is growing, the city maintains the neighborly atmosphere on which it was founded.

Some of the city's growth can be attributed to a strong and healthy school system. The Lakeland School District serves not only Rathdrum, but also the nearby communities of Hauser Lake, Athol and Spirit Lake. The city is also home to North Idaho College's Parker Technical Center and Kootenai Technical Education Campus.

These two facilities provide technical education skills and job training to North Idaho residents.

Economically, Rathdrum has a mix of small town local jobs and other more industrial settings.

The urban renewal district has helped the town bring in more industrial opportunities for employment as well.

ROSE LAKE

For a quick getaway to stunning beauty and much-needed serenity, drive about 20 minutes east. There, you'll find the exit to Highway 3 and soon, Rose Lake.

It is known for thousands of migrating tundra swans that arrive in large numbers early, starting in late February. They are amazing and beautiful.

The Rose Lake Post Office was established in 1905, and by 1916 the population was 500.

The town was primarily a company town for the Rose Lake Lumber Company, which was then known as the Winton Lumber Company.

SPIRIT LAKE

Nestled amidst the tranquil wilderness of Idaho, Spirit Lake stands as a testament to both natural beauty and captivating folklore.

Home to approximately 2,300 residents, this quaint town offers a serene escape for those seeking a blend of outdoor exploration and mystique.

Opportunities to explore Spirit Lake abound throughout the year, beckoning adventurers and nature enthusiasts alike. One of the town's prime attractions is the Empire Trails, a sprawling network of biking trails that winds its way deep into the surrounding forest. Whether you're a seasoned cyclist or a casual hiker, these trails offer an immersive journey through the pristine wilderness.

Spirit Lake holds a unique distinction as one of only two lakes in the world with a sealed bottom, adding an air of mystery to its already captivating allure.

Residents and visitors become immersed in the natural splendor and rich folklore of this enchanting town, where every corner holds a story waiting to be discovered.



WORLEY

Worley sits in the southwestern corner of Kootenai County, 28 miles south of Coeur d'Alene.

Worley stretches to Lake Coeur d'Alene, where intimate bay communities dot the forested shores. It is home to the Coeur d'Alene Casino Resort Hotel, one of the largest employers in the area. Its population was 255 people in 2021.

White settlers were first seen in the Worley area in the early 1900s. The first settlers were first recorded in 1907. The Coeur d'Alene Tribal Reservation officially opened to settlers in 1909, and Charles O. Worley became the first Indian Agent of the region.

The name "Worley" was adopted as the new village began to grow. Worley was officially incorporated March 22, 1917.

Worley's industries have evolved from agriculture and logging to recreation and tourism. Whatever brings visitors to Worley, they're sure to enjoy the breathtaking views and beautiful sunsets that can be seen from the town.

SCOTT'S PLUMBING
Service & Repair

**CALL THE BEST,
FLUSH THE REST!**

RESIDENTIAL, COMMERCIAL & EMERGENCIES

10% OFF, WHEN YOU MENTION THIS AD!
Terms and conditions apply.

208.999.7788
509.899.8883
scottsplumbing.us

ID: 022192 • WA: SCOTTPL785CW

STAR FINANCIAL
a wealth management company

TARIE ZIMMERMAN CRPC®

Wealth Advisor
208-618-7827
tarie@starfinc.com
www.starfinc.com

*Creating better
financial outcomes*

Securities and investment advisory services offered through **Osaic Wealth, Inc.** member FINRA/SIPC. **Osaic Wealth** is separately owned and other entities and/or marketing names, products or services referenced here are independent of **Osaic Wealth**. **Osaic Wealth** does not provide tax or legal advice.

256961

CHURCHES OF NORTH IDAHO



Northwest Grace Co-op
Grace-Rooted, Radically-Inclusive Christ-Centered.

Trinity Lutheran
812 N Fifth St - Coeur d'Alene
(208) 664-5743
www.trinitylutheran.cda.org

Calvary Lutheran
1011 N Compton St - Post Falls
(208) 773-5321
www.calvarypostfalls.com

Lutheran Church of the Master
4800 N Ramsey Rd - Coeur d'Alene
(208) 765-1002
www.lcmcds.org

WORSHIP
Sundays at 9 a.m.
Wednesdays at 6 p.m.

WORSHIP
Sundays at 10 a.m.

WORSHIP
Sundays at 10 a.m.



ST. DAVID'S ANGLICAN CHURCH
4061 W Riverbend Ave., Post Falls • (406) 529-6822 • stdac.org

SUNDAY WORSHIP
MORNING PRAYER 9:30 A.M.
SERVICE OF WORD AND SACRAMENT 10:30 A.M.
A traditional service where the Liturgy is sung along with hymns, chanted Psalm, and songs. Join us for lunch and fellowship following worship. 262676

twinlow
camp and retreat center
22767 N Twinlow Rd
Rothdrum
office@twinlowcamp.org

Twinlow is a year-round camp and retreat center of the United Methodist Church. Find rest and play on Holy Ground! For more information call (208) 352-2671 or visit us at www.twinlow.org

THE VINE CHURCH
growing together

Sunday Service with Children's Church 10:30

9140 N Reed Rd.
Hayden, ID 83835
(208) 449-2080
www.TheVineIdaho.org
pastor@thevineidaho.org

Community United Methodist Church
1470 W Hanley Ave., Cd'A
(Corner of Ramsey & Hanley)

Sundays at 9:30am
Messy Church First Sundays 4-6pm
(208) 765-8800 | www.cdaumc.org

Begin • Renew • Rejoice • Rise



EVERYBODY IS SOMEBODY & JESUS IS OUR FOCUS

NORTHWEST FAMILY CHURCH

www.northwestfamilychurch.com
facebook.com/northwestfamilychurch

Coeur d'Alene Seventh-day Adventist Church
111 E Logan Ave, Coeur d'Alene 83814
(208) 462-5473

Saturday Service Times
Breakfast: 9-10:30am
Bible Class for all ages: 10:30am
Worship: 10:45am
(watching each week on Facebook and YouTube)

www.cdaadventist.org | www.facebook.com/cdaadventist | www.youtube.com/cdaadventistchurch

Calvary Independent Baptist Church

100 West 12th Avenue
Post Falls, Idaho 83854
(208) 777-3175
idahobaptist.com

Services:
Bible Study, 10 a.m.
Morning Service, 11 a.m.
Afternoon Service, 1:30 p.m.
Wednesday Prayer, 6 p.m.

Community Presbyterian Church
Growing, Sharing, & Serving in Post Falls Since 1860

Sunday Worship 10:00 am
All are welcome!

417 N Madison St, Post Falls, ID
(208) 773-2517 - www.cpcpc.org



House of Faith
Wesleyan Church

Make our house your home.
You'll quickly feel like part of the family.

- Solid Biblical Teaching
- Spiritual Growth Mentoring
- Intimate Setting

Join us this Sunday - 10:45
1103 N 3rd St, CDA 83814 - 208.664.5440 - cdahouseoffaith.com

Community of the Holy Spirit
Ecumenical Catholic Community

Masses: 1st and 3rd Saturdays at 5pm
Centering Prayer: 2nd and 4th Saturdays at 5pm
4800 N. Ramsey Rd. • Coeur d'Alene, ID 83815
HolySpiritNorthIdaho.com

FREEDOM FELLOWSHIP CHURCH

1604 W Lee Ct.
Coeur d'Alene

freedomfellowshipchurch.org | 208-449-3389

St. Luke's Episcopal Church

God did not send his Son into the world to condemn, but to save the world through Him. -John 3:17

Sunday 8 a.m. and 10 a.m.
Children's Chapel 10 a.m.
208-664-5533 • www.stlukescds.org
501 E Wallace Ave @ 5th St, Cd'A

CANDLELIGHT
Christian Fellowship

4 SUNDAY SERVICES | 7:00 AM - 9 AM
10:30 AM - NOON

5735 N PIONEER DRIVE, COEUR D'ALENE - CANDLELIGHT.ORG

SINCE 1992

LOCAL ROOTS. LASTING COMFORT.

For North Idaho Homeowners, ACI Means Experience You Can Count On

As North Idaho continues to grow, homeowners can rely on ACI for trusted local experience. Since 1992, our family-owned company has built lasting relationships through dependable service, strong community involvement, and genuine care for the people we serve. Backed by a long-tenured team and deep local roots, ACI provides heating, cooling, and generator solutions to keep homes comfortable and prepared in every season.



6600 N GOVERNMENT WAY
IN COEUR D'ALENE



ACI NORTHWEST INC.
HEATING COOLING ELECTRICAL GENERATORS

208-772-9571 // ACINW.COM

HOUSING MARKET

by 
BILL BULEY

KOOTENAI COUNTY

- Median single-family home price (Feb. 2026): \$552,500
- Median single-family home price for 2025: \$549,000 (up 4.3% from 2024)
- Homes sold in 2025: 2,484 (up 1.2%)
- Average days on market: 93 (down 3.1%)

Real estate professionals describe the market as stable, with no major swings—steady demand, modest appreciation, and consistent activity across Coeur d'Alene, Post Falls, Hayden, Rathdrum, and surrounding areas.

SHOSHONE COUNTY (SILVER VALLEY)

- Median single-family home price (Feb. 2026): \$342,500
 Up 15.7% year-over-year
- Nearly \$300,000 less than Kootenai County.

Many buyers choose the Silver Valley for more affordable homes—even if it means commuting over Fourth of July Pass. Smaller schools, access to skiing, and outdoor recreation like the Trail of the Coeur d'Alenes make this area increasingly attractive.

WHAT EXPERTS ARE SAYING

- Interest rates remain a key factor.
- More inventory is giving buyers better choices and negotiating room.
- Well-priced homes still sell quickly—if you like it, someone else probably does, too.
- The 2026 outlook: stable, steady, and healthy for both buyers and sellers.

TIPS FOR BUYING A HOME IN NORTH IDAHO

1. Build a Local Team

Most agents recommend assembling three key professionals:

- Local lender
- Local real estate agent
- Local insurance provider

- This matters because Idaho's markets, laws, and neighborhoods can vary from what newcomers are used to.

2. Get Pre-Approved Early

Pre-approval clarifies your price range and makes you more competitive in a fast-moving market, especially for first-time buyers.

3. Tour Different Neighborhoods

If you're new to the area:

- Visit communities across Kootenai and Shoshone counties.
- Compare commute times.
- Explore schools, services, trail systems, and town centers.

4. Consider Long-Term Needs

Think about:

- Room to grow
- Proximity to work

- Access to outdoor recreation
- Whether the area is likely to grow or stay quiet

North Idaho is developing quickly, so understanding zoning and future developments can help protect your investment.

5. Be Ready to Act

Inventory is rising, but good homes still move fast.

Make sure your financing and team are ready when the right house appears.

LOCAL CUSTOMS & CULTURE: WHAT NEWCOMERS SHOULD KNOW

According to longtime local families, North Idaho has long-standing traditions worth knowing—and embracing:

1. Take care of your neighbors and your community.
2. Always greet people on the trails and sidewalks—smile and say hello.
3. Slow down. Nobody is in a hurry here; enjoy the scenery.
4. Be grateful. We live in a beautiful and unique place.
5. Get involved. Volunteer and support local causes.

North Idaho values friendliness, personal responsibility, and outdoor living. People moving here typically do so because of the lakes, mountains, trails, and community-oriented lifestyle.

PLANNING YOUR MOVE

To make relocating easier:

Have a Relocation Strategy

- Will you need temporary housing?

- Are you moving with a job lined up?
- Are you timing the move around a school year?

KNOW YOUR PRIORITIES

Talk Openly with Your Agent About:

- Budget
- Must-haves vs. nice-to-haves
- Commute requirements
- Lifestyle goals

Support Small, Local Businesses

New residents are encouraged to shop local, respect the land, and contribute to the community.

A Warm Welcome

As one local agent put it:

“You’re interested in North Idaho for a reason, and we’re excited to welcome you. Be a good steward of the land, support small businesses, and be kind to each other. We deeply cherish what we have here—and we’re happy to share it with you.”

Final Takeaway

North Idaho offers a stable housing market, abundant outdoor recreation, and a community culture built on friendliness and stewardship. Whether you're seeking affordability, mountain views, lake life, or small-town charm, relocating here can be a rewarding and exciting experience—with the right preparation and guidance.

Bell Tower Funeral Home has been serving North Idaho since 2010.

We are family-owned and operated and our crematory is on-site, ensuring that your loved one is cared for by our own staff from beginning to end.

We have affordable options for both cremation and burial as well as flexible pre-arrangements opportunities.

Our facility is reminiscent of the beautiful Kootenai County and surrounding areas and we invite anyone to stop by for a visit or call with any questions.



259406

POST FALLS
3398 E. Jenalan Avenue
Post Falls, ID 83854
208-457-8880

WESTWOOD CHAPEL
8015 W. Main Street
Rathdrum, ID 83835
208-457-8880

www.belltowerfuneralhome.com



UTILITY

in northern idaho

KOOTENAI ELECTRIC

Kootenai Electric is the largest electric cooperative in Idaho, serving Kootenai, Benewah, Bonner, and Spokane counties. The company is headquartered in Hayden. Its main office is at 9014 West Lancaster Road in Rathdrum.

The company offers three billing date options for customers to choose from: the 5th, 15th, or 25th of each month. There are several ways to pay your electric bill, including online, by phone, in person, and by mail.

Kootenai Electric also has a billing program that averages your annual electric bill into equal monthly payments. The program's participation is subject to credit approval.

Office hours are Monday through Thursday, 7 a.m. to 5 p.m. The office phone number is (208) 765-1200. The toll-free number is (800) 240-0459. Its website is www.kec.com.

AVISTA

Avista Utilities Northern Idaho branch, headquartered in Coeur d'Alene, at 1735 North 15th Street, is an energy company

that provides electricity, natural gas and water and sewer services in Kootenai County. The company offers monthly billing, payment options, budget billing plans, low-income assistance programs, and disconnection prevention resources.

Avista also offers a mobile app that lets you view real-time account balances, due dates, and other account details. You can also make or schedule payments and access bill and payment histories.

Office hours are Monday through Friday, 7 a.m. to 6 p.m. The office phone number is (208) 664-1877. The toll-free number is (800) 227-9187. The website address is www.avistautilities.com

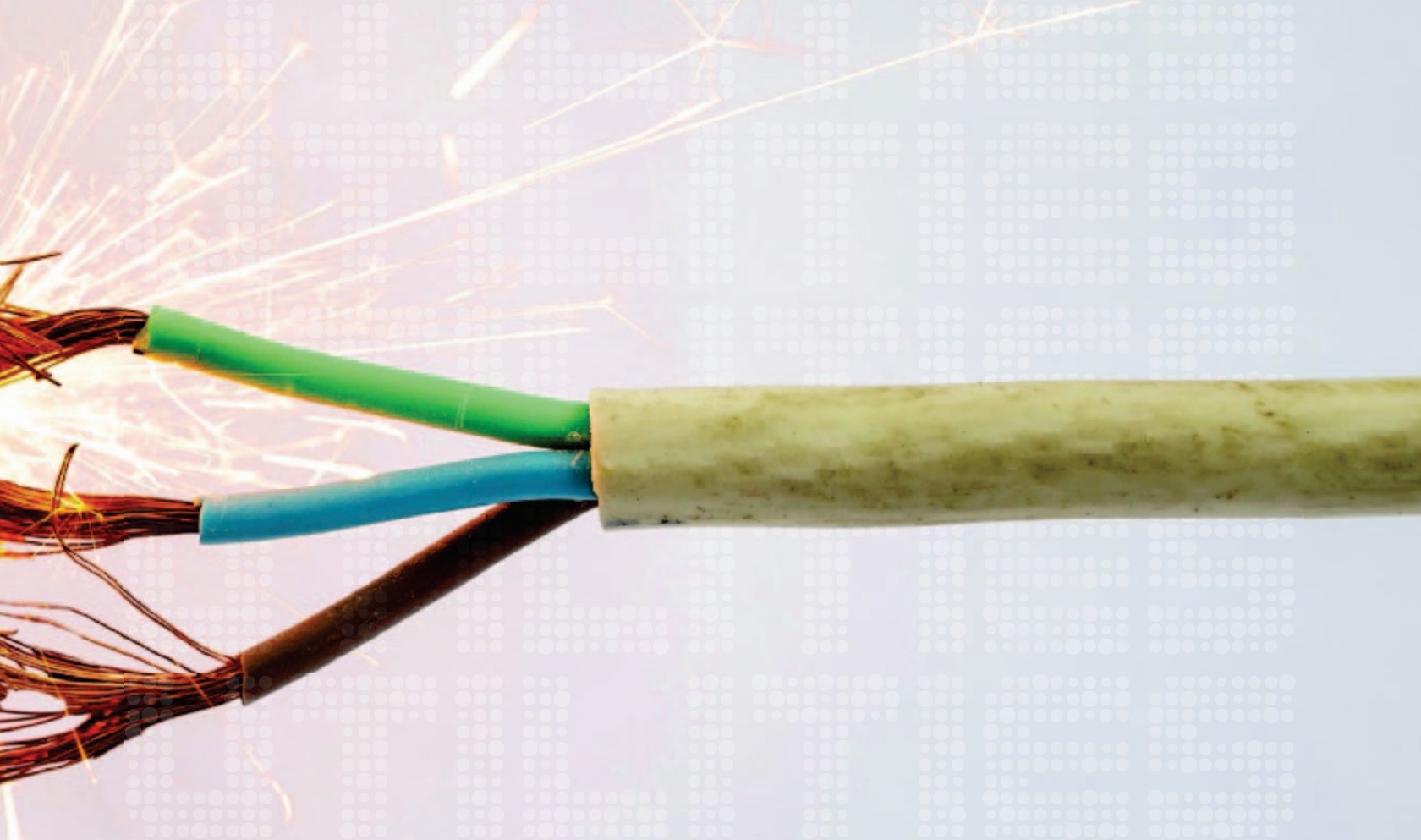

- ✓ 4X Stronger Than Epoxy
- ✓ Will Not Chip or Peel
- ✓ 1 Day Installation
- ✓ Lifetime Warranty
- ✓ Easy To Keep Clean
- ✓ 100 % Antibacterial
- ✓ Slip and Skid Resistant

- ✓ Garage Floors
- ✓ Warehouses
- ✓ Laundry Rooms
- ✓ Patios
- ✓ Retail Areas
- ✓ Locker Rooms
- ✓ Storage Facilities
- ✓ Kennels
- ✓ Laboratories
- ✓ Basements
- ✓ Restrooms
- ✓ Hospitals
- ✓ Showrooms



ONE DAY FLOORS

- RESIDENTIAL
- COMMERCIAL
- INDUSTRIAL



0% Financing Available OAC



208-856-6108

CROCCOATINGS.COM

ID Lic # RCE-56507 | WA Lic # CROCCCL794BD

FREE DESIGN CONSULTATION



SCAN ME

296951



NORTH IDAHO'S OLDEST & MOST TRUSTED NAME IN HOME COMFORT



As the Northwest's HVAC and boiler specialists known for integrity, we service, repair, replace, and install high-efficiency boiler and HVAC systems for homes across North Idaho. We take an honest, no-pressure approach—never telling homeowners something is broken or needs replacement when it doesn't. Whether you're upgrading or installing new, our experienced team works with all major makes and model to deliver dependable comfort tailored to your home and budget.

We design properly sized, high-efficiency systems built for performance and long-term savings. And when you need us most, our expert team is available with 24-hour emergency service.

At Andy's, we don't just heat homes - we build lasting relationships with integrity.



For over 54 years and two generations, Andy's Heating & Cooling has been a trusted household name across the Inland Northwest. Recognized with Carrier's prestigious President's Award, we continue to set the standard for quality workmanship, expertise, and customer satisfaction.



Now is the time to schedule a FREE in home estimate **100% Satisfaction Guaranteed**



7800 N. GOVERNMENT WAY, DALTON GARDENS (208) 772-4570
SANDPOINT (208) 265-4570 • SPOKANE (509) 484-2655 • ANDYSHEATING.COM



The largest cultural organization in the Inland Northwest

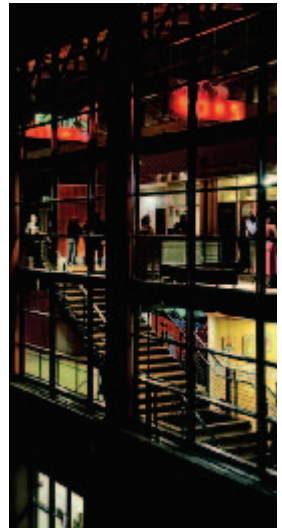

**NORTH PLACE VIKING
MODEL OPEN AGAIN!**

LOCATED IN POST FALLS, ID



These highly desirable Post Falls communities are just the right balance of rural and city living.

INCENTIVES VARY BY NEIGHBORHOOD

BUILDER STANDARDS

- Cemplank Fiber Cement Siding
- Landscaped Front Yards
- Whirlpool Stainless Appliances
- Laminate & LVT Flooring
- RWC Home Warranty
- Fence Incentive

**Montrose
17th
Addition**



TWIN HOMES

Single family semi-detached homes with private fenced back yards.

**\$10,000 Buyer Incentive
for Closing Costs,
Upgrades, and/or
Rate Buydown.**



THE ROCK FALLS
3 BED | 2.5 BATH | LOFT | 1,626 SF
\$414,585



COLDWELL BANKER
SCHNEIDMILLER
REALTY

1924 Northwest Blvd., Coeur d'Alene, ID 83814



BECKY RANDLES

Viking Construction List Agent
208-755-3275
realtorrandles@gmail.com



SILVERWOOD

by HAILEY HILL

BUSINESS SPOTLIGHT



Located just 30 miles north of Coeur d'Alene near the community of Athol, Silverwood Theme Park has grown from a small regional attraction into the largest theme park in the Pacific Northwest, drawing visitors from North Idaho and beyond each year.

Silverwood opened in 1988 and features more than 70 rides, attractions and award-winning dining options spread across the main theme park and the adjoining water park, Boulder Beach Water Park.

Roller coasters remain among Silverwood's biggest draws. Thrill-seekers line up for towering rides such as Aftershock, a looping steel coaster that sends riders forward and backward through a series of inversions, and Timber Terror, a classic wooden coaster known for its fast drops and airtime hills. The park's most iconic ride is Tremors, a twisting wooden coaster that dives through underground tunnels as it winds through the forest.

For families and younger visitors, Silverwood offers dozens of gentler attractions, including scenic train rides, live entertainment

and kid-focused areas. The park's historic steam engine, the Silverwood Railroad steam train, remains a longtime favorite, carrying guests on a narrated journey around the property.

During the warmer months, visitors often cool off next door at Boulder Beach, where wave pools, lazy rivers and towering water slides provide a break from the summer heat.

This year marks Silverwood's 38th year in operation, and the park recently entered a new chapter after coming under the management of Herschend Family Entertainment, the largest family-held themed attractions company.

Silverwood joins the over 40 leading attractions and immersive experiences in the Herschend portfolio that reach audiences around the world.

Silverwood typically operates from spring through fall, with special seasonal events like Scarywood drawing crowds year-round.

It's also a popular spot for seasonal work — summer hiring is underway, and Silverwood is always accepting applications, said public relations manager Sara Meddock.

"We are excited to welcome both new and familiar faces back to the park," Meddock said.

Check out workatsilverwood.com for job opportunities.

Photo courtesy of Silverwood Theme Park

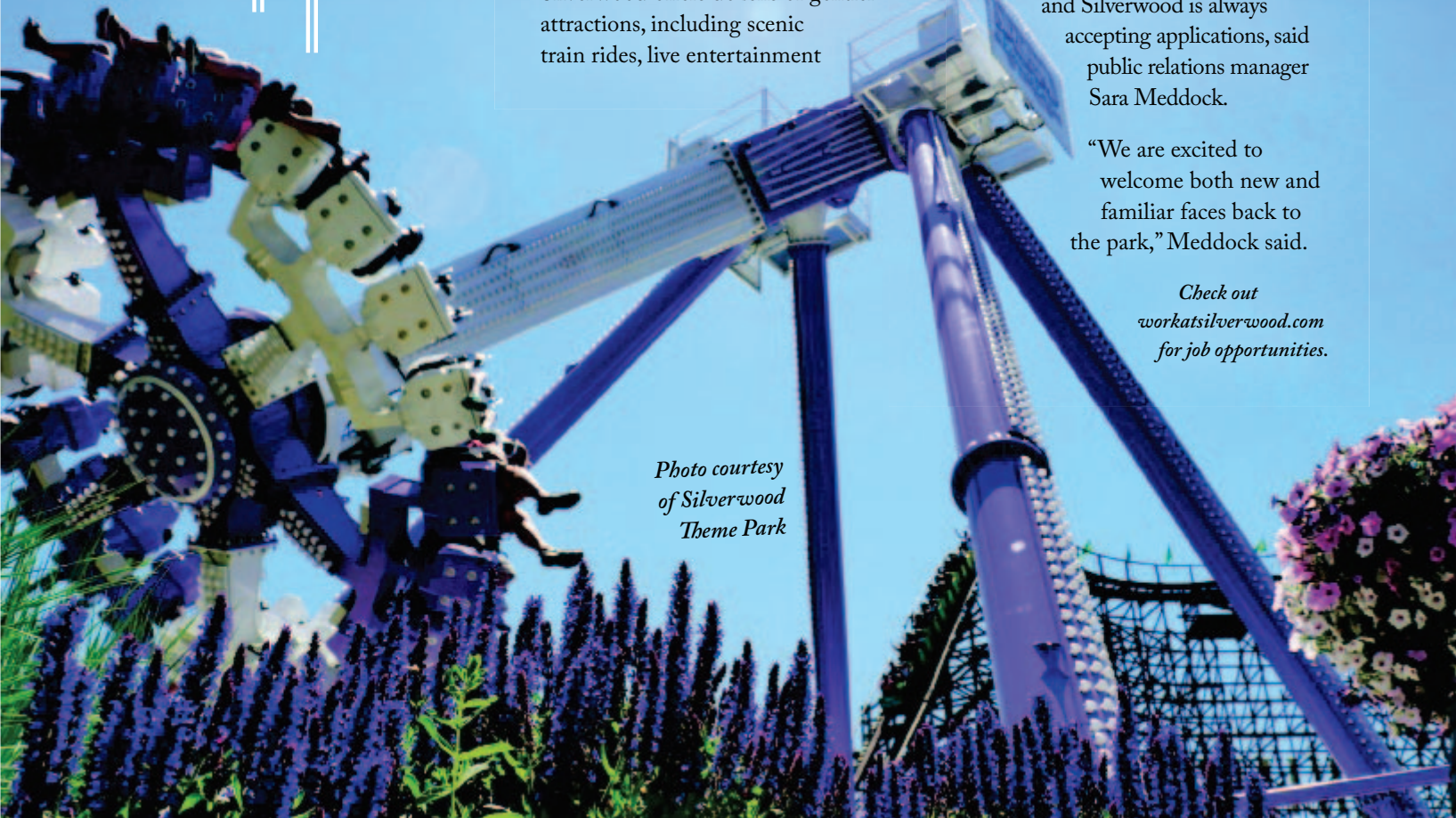

PROTECT



OVER the past 20 years, criminal offense rates have trended down in Kootenai County, according to annual statistics reported by Idaho State Police.

This trend is due largely to the efforts of the law enforcement agencies that serve the residents of this county, working together to keep their communities safer.

Kootenai County saw 7,079 offenses reported in 2024, the most recent year

for which data is available, a 9.7% decrease from 2023.

A total of 6,420 arrests were made in Kootenai County in 2024, 8% fewer than the year before. A little more than 63% of reported offenses were cleared.

Approximately 2,500 of the reported offenses were drug related, making them the biggest category in 2024, followed by theft offenses and cases of simple assault. More than 1,200 offenses in the latter categories were reported throughout the county in 2024.

6

CT

COEUR D'ALENE

In Coeur d'Alene, a force of about 100 sworn officers serve the population of more than 45,000 people.

After more than a decade as the city's top cop, Coeur d'Alene Police Chief Lee White retired in early 2026.

During his time as chief, White said he believed the

professionals in his agency are among the best in the United States.

"I am confident that if you have the opportunity to interact with one of our members, you will find them to be as competent, outgoing and trustworthy as I have," White said.

In the past decade, crime rates have fallen



SEARVE

story and photography by **KAYE THORNBROUGH**

“EVERY DAY, OUR TEAM WORKS HARD TO KEEP POST FALLS SAFE WHILE STRENGTHENING THE PARTNERSHIPS THAT MAKE EFFECTIVE POLICING POSSIBLE.”

— Jason Mealer, Post Falls Police Chief



Maksim Essaulov's badge is pinned to his uniform by a loved one during the North Idaho College POST Academy graduation ceremony.

significantly in Coeur d'Alene. Data compiled by the department shows that “part 1” crimes, which include offenses such as assault, theft and arson, decreased about 12.5% between 2023 and 2024, the most recent year for which data is available, and dropped more than 69% between 2014 and 2023.

Although the data provides a summary of what Coeur d'Alene officers and professional staff have accomplished year over year, White said no report can fully express the long hours and sacrifices that the numbers represent.

“The impact of helping people through crisis on a daily basis cannot be understated, and the men and women of the Coeur d'Alene Police Department exemplify the courage, compassion and professionalism that it takes to truly keep a community safe,” he said.

POST FALLS

Interim Post Falls Police Chief Jason Mealer said he's honored to serve his community and support the dedicated men and women of the Post Falls Police Department.

“Every day, our team works hard to keep Post Falls safe while strengthening the partnerships that make effective

policing possible,” Mealer said in a message to the community.

Post Falls police emphasize community partnerships, from engaging and communicating with residents through social media to in-person events that give families the opportunity to engage positively with police.

“We remain committed to working closely with our community—through outreach, engagement, and day-to-day service—to address public safety needs together,” Mealer said. “Those relationships are vital to our continued success.”

RATHDRUM

Rathdrum Police Daniel Haley said his agency believes in professionalism through service with integrity.

“Each day, our officers proudly serve the residents and visitors of Rathdrum with a commitment to fairness, respect and excellence in law enforcement,” he said. “We take pride in fostering strong community relationships with our growing city.



New officers with the Post Falls Police Department wait to receive their badges.

The Rathdrum Police Department has three overarching priorities that guide their daily duties: responding to calls for service, building ties with the community and holding criminals accountable through complete investigations and proactive pursuit of criminal activity.

Haley said his agency is committed to being transparent, accessible and responsive in everything they do.

“Part of engaging with our community is through your feedback,” he said. “Please don’t hesitate to reach out with comments, concerns, and compliments — your input helps us continue to improve and grow with our community.”

SPRIT LAKE

Police Chief Mike Morlan leads the law enforcement agency that serves the small, close-knit community of Spirit Lake.

In recent years, the Spirit Lake Police Department faced significant challenges, including leadership turnover and losing officers to other agencies and careers.

Since stepping into the role of chief, Morlan has rebuilt Spirit Lake’s police force.

Kootenai County Sheriff Bob Norris said as much in early 2026, when he reinstated the special deputy status of the Spirit Lake police force, which was suspended three years before due to concerns about “law enforcement system security.”

“Chief Michael Morlan and Lt. Eric Reade have stabilized the department and have improved system security and personnel oversight and training,” Norris said. “Chief Morlan and I are committed to serving the residents of Spirit Lake with the finest law enforcement service available.”

KOOTENAI COUNTY SHERIFF’S OFFICE

The Kootenai County Sheriff’s Office serves all areas of the county not covered by municipal police departments and is also responsible for operating the Kootenai County jail.

The city of Hayden contracts with the sheriff’s office to provide law enforcement services.

Kootenai County Sheriff Bob Norris, who was first elected to the position in 2020, said his agency has a distinguished history among Idaho’s law enforcement agencies, with a commitment to the quality of law enforcement that’s “second to none.”

ADOPT YOUR OUTDOOR ADVENTURE BUDDY

COMPANIONS ANIMAL CENTER
formerly Kootenai Humane Society

10275 N ATLAS RD | HAYDEN IDAHO 83835
 208.772.4019 | WWW.COMPANIONSANIMALCENTER.ORG
 OPENS AT NOON TUESDAY THRU SUNDAY

PHOTO COURTESY OF BIG WHITE DOG PHOTOGRAPHY



RTV-X1140
UTILITY VEHICLE

ZD1211
ZERO TURN MOWER

U35-4
EXCAVATOR

M5-111
TRACTOR

BX23S
TRACTOR LOADER BACKHOE

208-765-2315



COTRACTOR.COM

**YOUR INLAND NORTHWEST
KUBOTA DEALER**



VISIT OUR WEBSITE!



**CRUSHING TO-DO
LISTS SINCE
1929**

**FREE PUBLIC SCHOOL.
RANKED #1 IN IDAHO.**

COEUR D'ALENE
CHARTER
ACADEMY



**6th-12th Grade
College Prep**

Rigorous academics and critical thinking.



**Tuition-Free
Public School**

Excellence without the price tag.



**Top
SAT Scores**

Ranked the highest-performing school in Idaho from US News!



**APPLY
TODAY!**



When families consider a move to North Idaho,

one question rises quickly to the top. How are the schools? In Coeur d'Alene, the answer is clear. Coeur d'Alene Public Schools is grounded in high expectations, strong community support, and a belief that public education matters.

Serving more than 9,000 students across northern Kootenai County, the district operates 10 neighborhood elementary schools, three middle schools, and three high schools. Our district also includes the Coeur d'Alene Early Learning Center and the Kootenai Technical Education Campus (KTEC). We are committed to providing traditional and specialized programs that support a wide range of student needs.

From elementary school to high school, students learn in environments that prioritize growth, structure, accountability, and opportunity.

Our focus begins with fundamentals. Strong literacy. Solid math skills. Clear expectations. Safe classrooms. Respect for teachers and classmates. Students are challenged to think critically, work hard, get involved in activities, serve others, and take responsibility for their learning.

We also recognize that every child's path is different. That is why we say Coeur d'Alene Public Schools provide a place for every student. For some, that means Advanced Placement coursework and dual credit opportunities. For others, it means hands-on career training at KTEC, where students gain real world experience in fields such as nursing, engineering, computer science, and the skilled trades. Whether a student plans to attend college, enter the workforce, or serve in the military, our schools provide meaningful preparation.



A PLACE FOR ~ EVERY ~ STUDENT



by DEVIN WEEKS

What truly defines our district is the people.

Educators and staff care deeply about the students they serve. They know their names. They attend their sporting events, theater and choir performances, and special events. They stay after school to tutor, coach, and mentor. They build relationships with families because education works best as a partnership. The commitment you see inside our classrooms extends well beyond the final bell.

Student and staff safety is among our highest priorities. Schools maintain secure campuses with clear safety procedures and consistent expectations. The district works closely with local law enforcement, and trained School Resource Officers who serve in our schools, building relationships with students and staff while helping ensure our campuses are safe and orderly learning environments.

Students benefit from strong athletics, music, fine arts, and extracurricular programs that build confidence and character. These experiences reinforce teamwork, leadership, and help instill a sense of pride in students as they represent their schools and the broader community.

Community support for our schools is one of our greatest strengths. We are proud that voters have supported our school levy, which funds numerous student programs such as sports, music and art, mental health and safety programs, school nurses, and KTEC, for decades. Local families, businesses, and civic leaders consistently demonstrate their investment in public education, helping maintain modern facilities and well equipped classrooms.

For families relocating to Coeur d'Alene, our schools offer more than academic programs. They offer stability, opportunity, and educators who genuinely care. Across every campus, our schools demonstrate a commitment to creating a place for every student, a place where students are challenged, supported, and prepared for their futures.



Adams Tractor, founded in 1929 in Spokane by Don Adams at the encouragement of Henry Ford, has grown into one of the Inland Northwest's most iconic and enduring family-owned businesses.

Its beginnings were humble: Ford convinced Don Adams that selling tractors would provide better income and stability than selling apples and supplied him with two tractors to get started. Nearly a century later, that small venture has evolved into a regional agricultural equipment enterprise spanning five generations of the Adams family.

The company expanded early, opening Coeur d'Alene Tractor in 1948, followed by stores in Lewiston, Colville, and Bonners Ferry under the Boundary Tractor name. Today, Adams Tractor sells about 1,000 tractors annually and continues to grow, with a new 16,000-square-foot Spokane facility scheduled to open this year near the site of the original 1929 location.

The expansion will consolidate aging facilities, provide more acreage for equipment display and storage, and improve customer access.

Family leadership has guided the company's success through each generation. Don's son Jack Adams, known for his work ethic and generosity, ran Coeur d'Alene Tractor for decades before passing the business to his sons, John and Wally.

Both brothers were raised in the business, learning repair skills, customer service, and responsibility from a young age. Their belief in treating



Wally Adams, left, and John Adams hold a picture of themselves with their father, Jack Adams. (Bill Buley/PRESS)

customers with humility and respect remains central to the company culture. As John Adams often says, people who buy tractors and lawn equipment are "good people"—a sentiment that fuels his continued passion for working.

Central to Adams Tractor's reputation is its commitment to community service. The company has supported 4-H programs for generations and continues to donate equipment, funding, and volunteer hours to numerous North Idaho and Eastern Washington organizations. Beneficiaries have included Children's Village, the Ronald McDonald House, multiple high school booster clubs, and community sports programs. In 2023, John Adams received the Coeur d'Alene Regional Chamber's Citizen of the Year award, recognizing decades of philanthropy and civic involvement.

Five generations of the Adams family have contributed to a legacy built on hard work, customer loyalty, and community investment. As the company prepares for its next phase of expansion, its mission remains unchanged: to make customers' lives easier and to support the agricultural communities that have sustained it for almost 100 years.

BUSINESS SPOTLIGHT

by Bill Buley





V300 Trinsic™ Series

The V300 Series windows offer black interior and exterior options for a bold, contemporary look—or choose black exterior with white interior for a balanced style. The choice is yours. The finish is achieved with a black acrylic layer extruded together with the underlying vinyl profile, ensuring maximum bonding and superior durability.



MODERN GLASS CO.

ID RCE-2879 | WA MODERI*203J5

Windows & Doors . Heavy Glass Enclosures
Custom Mirrors . Glass Railings

3727 W. Industrial Loop, Coeur d'Alene, ID | 208.765.1644
modern-glass.com | contactus@modern-glass.com

BEST OF 2023 FURNITURE STORE BUSINESS JOURNAL

BEST OF 2024 FURNITURE STORE BUSINESS JOURNAL

FAMILY OWNED AND OPERATED FOR 43 YEARS

BEST OF 2026 FURNITURE STORE THE BUSINESS JOURNAL of North Idaho

WE CUSTOM BUILD ON SITE

WILD WEST FURNITURE

WILDWESTRUSTICFURNITURE.COM
400 W CLAYTON COEUR D'ALENE
HIGHWAY 95 BETWEEN KATHLEEN & DALTON
208.667.1394

Powering Your Next Chapter in North Idaho



From new construction to quick fixes

**We make sure your home is
powered, safe, and move-in ready.**

- ✓ Panel upgrades & troubleshooting
- ✓ New construction & remodel wiring
- ✓ Lighting design & installation
- ✓ EV chargers & modern upgrades
- ✓ Fast, responsive service calls



Residential | Commercial | Service & Repair | Veteran-Owned | Licensed & Insured | Local & Reliable Serving Kootenai | Shoshone | Bonner Counties

Call or Scan Today for Fast, Reliable Service

(208)-618-1459 | 6282 N Government Way | koelectrician@outlook.com



The Genuine. The Original.



**The Name North
Idaho Trusts for
*everything overhead***



Residential. Commercial. Smart Solutions.

Backed by the Red
Ribbon Standard.

From homes to large-scale facilities, we
provide complete overhead door and
access solutions—installed and serviced
by certified professionals you can trust.



IDAHO AGC
THE CONSTRUCTION ASSOCIATION

**Residential | Garage Doors | Smart Openers | Pet Doors | Commercial | Dock Doors & Equipment
| High-Speed Doors | Security Shutters | Gate Operators | Specialty | Renlita Doors | Blackout
Shades | Seals & Insulation | Service | Planned Maintenance | Repairs by IDA-Certified Techs**

Look for the Red Ribbon. *It's your sign of quality, expertise, & trusted service.*
208-773-0502 | OverheadDoorInc.com | Serving Spokane | Coeur d'Alene | North Idaho



ECONOMIC

OVERVIEW

by HAILEY HILL For many people relocating to North Idaho, the region's strong economy is part of the draw — and new data suggests that trend is continuing.

Despite signs of weakness in the national labor market, North Idaho's economy continues to stand out.

"Locally, our labor market continues to perform really well," said Sam Wolkenhauer with the Idaho Department of Labor.

The state recently identified Coeur d'Alene as the top-performing metro area in Idaho, he said.

North Idaho's economy has expanded rapidly since the pandemic, becoming

"larger and more complex." The region has seen roughly 20% population growth, a 24% increase in employment, and more than a 50% jump in total wages and the number of employers.

As of December 2025, the unemployment rate in Kootenai County is 4.2%.

Much of the area's growth has been driven by in-migration. According to the most recent Census data, Kootenai County experienced population growth of 1.7% between July 2023 and July 2024, representing a net increase of 7,283 residents during that time.

But even in a growing region like North Idaho, businesses continue to

face challenges finding workers, said Steve Scranton, chief economist with Washington Trust Bank.

Housing affordability remains one of the biggest barriers. The median price for a single-family home in Kootenai County reached \$562,000 last month — the highest level in more than three years.

Scranton said the issue largely comes down to supply and demand, and significant price drops are unlikely.

And while some neighboring states have seen slight declines in housing prices over the past year, the changes have been small — offering limited relief for younger workers and first-time buyers trying to enter the market.

Photo courtesy of North Idaho College





*Photo courtesy of
Cd'A Downtown Association*

Kootenai County's top employers, according to the Idaho Department of Labor (2024):

Kootenai Health
2,500 - 4,999 employees

Coeur d'Alene School District
1,000 - 2,499 employees

Walmart
1,000-2,499 employees

Hagadone Hospitality
1,000-2,499 employees

Silverwood Theme Park
500-999 employees

Kootenai County
500-999 employees

Post Falls School District
500-999 employees

Coeur d'Alene Tribe
500-999 employees

Lakeland School District
500-999 employees

North Idaho College
500-999 employees

Local employment resources:

Idaho Department of Labor
208-457-8789 / labor.idaho.gov

Idaho Vocational Rehabilitation
208-769-1441 / vr.idaho.gov

Idaho Workforce Development Council
208-488-7567 / wdc.idaho.gov

Coeur d'Alene Area Economic Development Corporation
208-667-4753 / cdaedc.org

Express Employment Professionals
208-667-5627



HEALTHCARE

Health care evolves along with
changing population of North Idaho

By Carolyn Bostick

As the population has expanded in recent years in the Idaho Panhandle, health care needs have also grown.

In order to keep up, local health care facilities have added services in order to rise to the challenge of providing services to more people.

Axis Spine Center recently opened a new, expanded facility under the umbrella of Northwest Specialty Hospital.

Kootenai Health opened a Post Falls pharmacy and is working with MultiCare to complete phase one of the future Prairie Medical Center in Post Falls. The project is expected to be complete by the end of 2027.

Heritage Health is now hosting behavioral health services at the Center for Healthy Living of Seltice Way in Coeur d'Alene.

When the second phase of the project is completed in 2027, the center will bring medical, dental, pediatric, behavioral health, substance use treatment, psychiatry, pharmacy services and workforce training services under one roof.

Coeur d'Alene Pediatrics has joined Heritage Health, expanding pediatrics services for the hospital.

Kootenai Health

Kootenai Health is a not-for-profit, locally governed health care organization that has burgeoned into the third-largest hospital in the state.

The health organization has three hospital locations in Idaho, including its main campus in Coeur d'Alene and two smaller hospitals in Orofino and Cottonwood. Kootenai Health has more than 4,500 staff members, including more than 330 physicians and providers working in 35 different specialties at 55 physician practice locations across Kootenai County and Idaho's panhandle.

Live Where You Recreate



Let us find your Dream Property

EXPERTISE and RESULTS



Stacey Leech
208-818-2928

Jan Leaf
208-964-3447



Licensed in WA & ID



261693



Photo courtesy of Kootenai Health



Photo courtesy of Heritage Health

As a not-for-profit organization, Kootenai Health provides care to all members of the community, including those with Medicare and Medicaid.

Kootenai Health provides North Idaho with cardiac care, trauma care, orthopedics, neurosciences, oncology, women's and children's services and behavioral health and holds numerous designations for advanced medicine.

A few of its prominent designations include Magnet for nursing excellence, Commission on Cancer accreditation, National Accreditation Program for Breast Centers, Level II Trauma Center, Level II Stroke Center, Level III NICU and Robotic Surgery Center of Excellence.

To learn more about Kootenai Health, visit KH.org.

Heritage Health

Heritage Health's mission is to improve life. Health care should be simple, accessible, and built around real relationships. Heritage Health is committed to treating the whole person, not just symptoms.

Heritage Health provides medical, dental, mental health, and pharmacy services, making it easier for people to get the care they need—all in one place. Whether it's a routine check-up, therapy session, or a new prescription, their team is here to help.

By opening the Center for Healthy Living in Coeur d'Alene, Heritage Health brings all behavioral health services together, making mental health care more connected and accessible. While this center consolidates services in Coeur d'Alene, they continue to serve communities across North Idaho with locations in Rathdrum, Kellogg, St. Maries and Post Falls.

Heritage Health believes that better care means healthier communities. No one should struggle to see a doctor, get help for mental health, or afford their medication.

Northwest Specialty Hospital

Northwest Specialty Hospital is a physician-owned and operated that serves patients across Kootenai County and the surrounding region, with locations in Coeur d'Alene, Post Falls, Rathdrum, Athol, Liberty Lake and St. Maries.

Recognized as Best Hospital by the Business Journal of North Idaho for two years in a row, Northwest Specialty

Hospital focuses on patient-centered care in a compassionate and professional environment. What began as a specialty-focused hospital has continued to grow to meet the evolving needs of North Idaho communities.

Today, with more than 25 specialty service lines, the organization provides comprehensive specialty care alongside preventative and primary care services, offering patients seamless access to coordinated healthcare close to home.

Northwest Specialty Hospital has expanded its services across the Inland Northwest and remains dedicated to making high-quality health care more accessible, affordable and community-centered.

Post Falls ER & Hospital

Post Falls ER and Hospital opened in August 2024 on Beck Road in Post Falls to bring health care back to the patients in a customer-care driven approach.

Post Falls ER and Hospital is a physician-owned hospital whose guiding mission is to change the way health care is delivered.

Post Falls ER and Hospital provides immediate access to care and helps guide patients through the often complex health care system and has set its mission to break down barriers to care for its patients that have become a burden in the health care industry.

The hospital assists in specialist follow up in order to help patients navigate the system.

Alternate & Holistic Health Options

Holistic and alternate health care options area also available in North Idaho if you want to augment traditional Western medicine with other practices.

IVNV Wellness focuses solely on delivering therapeutic nutrient infusions, lifestyle drips and injections, taking a holistic approach to integrate nutrients into specialized approaches for clients with chronic illness and work closely with local naturopathic physicians to customize programs.

business as a means to help people facing difficult illnesses bolster their quality of life through IV treatments.

EBOO has become an advanced ozone therapy option in the field and stands for extracorporeal blood oxygenation and ozonation.

Customizing care for patients considering EBOO treatments is done by working with referring providers such as Coeur d'Alene Healing Arts and Functional Medicine of North Idaho to tailor patient care across practices to the big picture of what is needed throughout the healing process.

Wild Oak Wellness offers practices that focus on holistic Chinese medicine and other natural healing modalities. The practice is founded by Dr. David Campbell and offers acupuncture and manual therapies for immediate relief, herbal medicine for medium term support.

Coeur Cryo and rejuvenation studio offers cryotherapies and is located centrally in Coeur d'Alene. Other treatments include infrared sauna, hip/leg compression, pulsed electromagnetic therapy and services as part of a full-service wellness studio.

Find the therapist you can vibe with.
Mental Health Care for Everyone

ellie
MENTAL HEALTH
Don't just survive. **Thrive.**

Therapy is offered in-person & online. Services include:

- Adults, Teens, Children & Families
- Relationship & Marital Therapy
- Anxiety & Depression
- Trauma & PTSD
- Stress Management & Life Transitions
- Grief & Loss
- Pregnancy & Postpartum
- Art Therapy & Play Therapy
- EMDR & Brain Spotting
- Gottman Method
- Animal Assisted Therapy
- Virtual Reality Therapy... and more!

Coeur d'Alene - Riverstone
1579 W Riverstone Dr #101
Coeur d'Alene, ID 83814
208-435-0788

Post Falls - Millworx
949 E 4th Ave #100
Post Falls, ID 83854
208-723-9745

www.elliementalhealth.com Request Appointment

**Live here. Learn here.
Work here.**

Affordable training for in-demand careers in North Idaho.

North Idaho College Workforce Training connects students to short-term programs that lead to practical skills, industry-aligned training and local opportunity.

North Idaho College
Workforce Training Center

- Trades
- Health Careers
- Apprenticeships
- CDL & more!

► nic.edu/wtc **Post Falls | Sandpoint**



BUILD YOUR FUTURE IN NORTH IDAHO

Join the Team at the Lucky Friday Mine

Looking for more than just a job? At Hecla Mining Company's Lucky Friday Mine, you'll find a career with stability, competitive pay, and the opportunity to be part of the largest silver producer in the nation.

Competitive Pay & Benefits

- Excellent wages
- Comprehensive benefits package
- Work/life balance - only work 6 months of the year
- Paid training & advancement opportunities

Live Where You Work

Located in the Silver Valley, the Lucky Friday Mine offers the chance to build your career while enjoying the lifestyle North Idaho is known for—outdoor recreation, strong communities, and a high quality of life.



Apply today

Visit the Lucky Friday Careers page at www.hecla.com

Equal Opportunity Employer

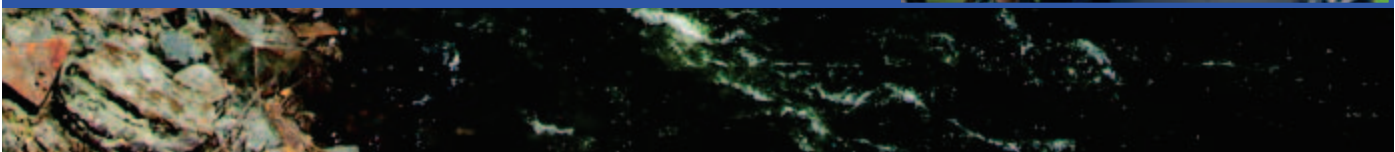
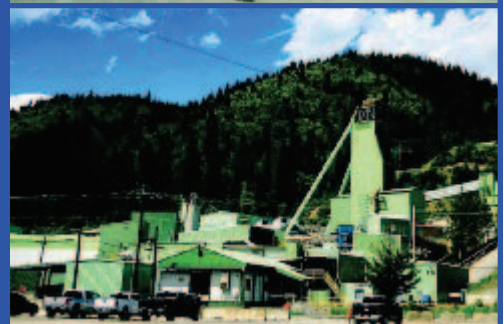

Nature's THEME PARK

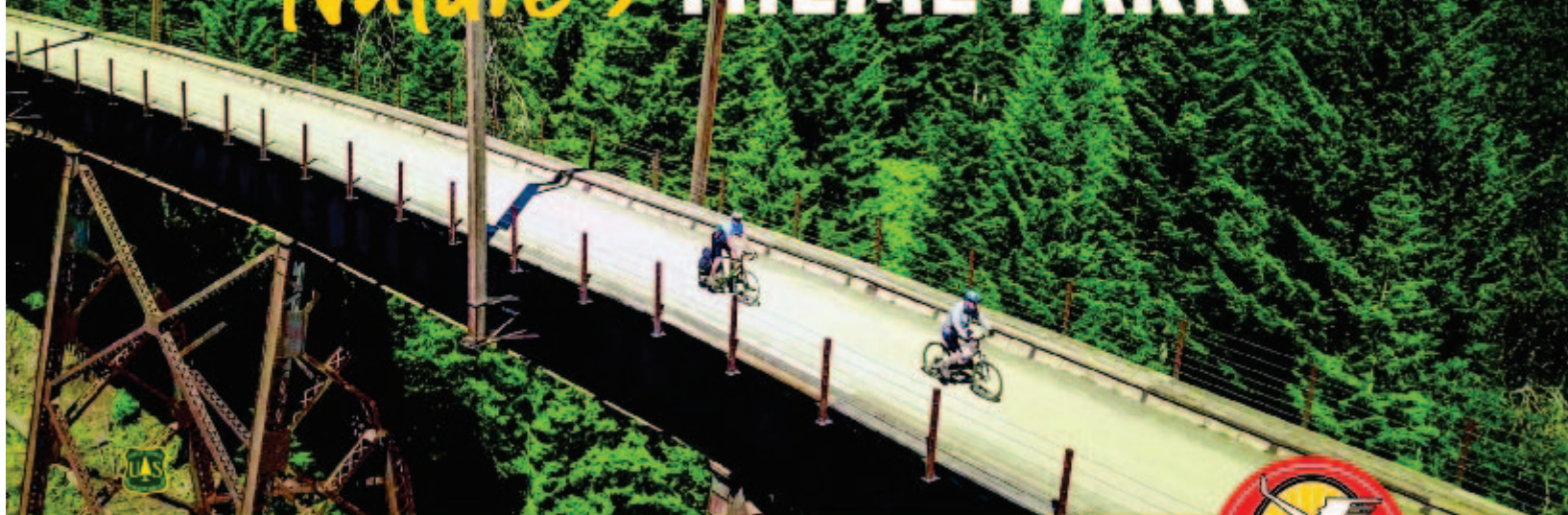

Forget the roller coasters.
This is the ride you'll actually remember.

START IN MONTANA, END IN IDAHO.

15 Miles Gently Downhill

10 Dark Tunnels

7 Sky High Trestles



**RIDE &
STAY**



PLAN YOUR TRIP



RideTheHiawatha.com

SKIING ISN'T WHAT IT USED TO BE

UNLESS YOU'RE HERE.



At Lookout, we keep it real: deep powder, perfect corduroy, and 91 years of ski tradition at Idaho's oldest ski area. *See you on the mountain where fresh tracks await.*



**WE'RE
STILL
ABOUT
THE
SNOW.**



**SKI &
STAY**



**LOOKOUT
PASS**

SkiLookout.com | 208.744.1301





**BUSINESS
SPOTLIGHT**

by BILL BULEY



Ron McIntire, owner of Super 1 Foods, sits in his office at the Hayden store. (Bill Buley/PRESS)

For more than half a century, Super 1 Foods has played a central role in shaping the economy and community spirit of North Idaho and the surrounding region. At the heart of the grocery chain's influence is founder Ron McIntire, whose dedication to service, hard work, and people has helped the stores become both a major employer and a pillar of local life.

McIntire opened his first grocery store in Hayden at age 33, beginning what would become a regional network of Super 1 Foods locations spanning Idaho, Montana and Washington. Today, thousands of employees rely on the business he built—many of whom started as young workers and have remained part of the Super 1 family for decades.

McIntire attributes the stores' success to a culture that values people first, whether they are customers or employees. Even amid hiring challenges in specialized fields like meat cutting and baking, he continues to push for growth while acknowledging that expansion depends on finding the right team.

Super 1's presence extends far beyond groceries. The chain, along with McIntire personally, has become a major philanthropic force in the community. Over the years, contributions have

Pet Places

by HAILEY HILL



Kootenai County loves their canines — and there’s no shortage of places for them to play with their fellow pups or explore the outdoors with their humans.

COEUR D’ALENE DOG PARKS

Central Bark Dog Park:
3889 Nez Perce Road

A neighborhood dog park located within Northshire Park offering an off-leash play area.

Cherry Hill Dog Park:
1718 North 15th Street

A fenced dog park just north of I-90 with space for running and playing.

Riverstone Dog Park:
1805 Tilford Lane

An off-leash dog park accessible from the Centennial Trail with nearby river access. Popular with water-loving dogs!

McEuen Park:
420 E Front Avenue

A popular dog run located inside McEuen Park near Tubbs Hill. It’s a fenced off-leash area and easy to combine with a walk along the waterfront or Centennial Trail.

RATHDRUM DOG PARKS

Rathdrum Dog Park:
5750 W. Majestic Ave.

Community dog park with open play areas and seating; locally referred to as “The Barking Lot at Majestic Park.”

HAYDEN DOG PARKS

Pawfoot Dog Park: 1347 W
Lancaster Rd

A fenced space for dogs to run and socialize.

POST FALLS DOG PARKS

A 1.5-acre off-leash dog park is planned for Corbin Park at 896 S. Corbin Rd and could open by the end of 2027.

Paws & Brews:
4565 E Seltice Way

A newer concept combining a dog park, daycare, and a social space where owners can relax while dogs play.



Photo courtesy of Hailey Hill

SHOSHONE COUNTY DOG PARKS

Wallace Dog Park: 10 River St.

A fenced off-leash dog park located near the Wallace Visitor Center on the west end of town. The park includes benches, water access for dogs, and solar lighting so it can be used into the evening.

The park is generally considered the primary dedicated dog park for the county.

POPULAR TRAILS FOR TAILS

Tubbs Hill Natural Area

One of the most iconic hikes in Coeur d'Alene, located right downtown with views of Lake

Coeur d'Alene and several small beaches. Dogs are allowed but must remain on leash on the trails.

Generally considered easy to moderate in terms of difficulty.

Canfield Mountain Natural Area

Miles of forested trails and old logging roads with sweeping views of Coeur d'Alene. Dogs are typically allowed on leash.

Routes range in difficulty from moderate to strenuous — a real 'choose your adventure'!

Mineral Ridge National Recreation Trail

Popular for its incredible overlook of Lake Coeur d'Alene and Wolf Lodge Bay. In the fall, hikers often spot bald eagles. Dogs are allowed and must remain on leash.

Much of the trail is a steady uphill climb and is generally rated as moderate in terms of difficulty.

NORTHWEST REALTY GROUP

Making the Northwest Home.

#1 INDEPENDENT REAL ESTATE COMPANY IN NORTH IDAHO!



RESIDENTIAL



WATERFRONT

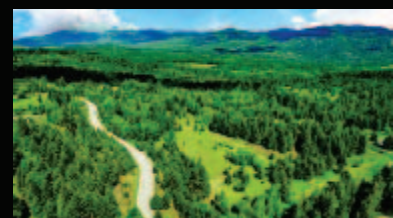

ACREAGE



COMMERCIAL

2022 N. GOVERNMENT WAY
Coeur d'Alene, ID 83814
208.664.4200

301 CEDAR STREET #203
Sandpoint, ID 83864
208.946.4221

Locally Owned and Operated
northwestrealtygroup.com





PROVIDING PATIENT-FOCUSED, COMPASSIONATE CARE

We specialize in treating all types of cancer, blood disorders, and rheumatic conditions. Our approach is to keep our care and services as patient-centered as possible, meeting each patient wherever they are on their healthcare journey.



www.YourBeaconClinic.com | (208)755-2804 | Locations in Coeur d'Alene and Post Falls

WELCOME TO NORTH IDAHO

You're Going To Love it Here!



COLDWELL BANKER SCHNEIDMILLER REALTY

SERVING NORTH IDAHO & BEYOND
CBIDAHO.COM | (208) 765-2222

North Idaho Living, Redefined.

LISTING PHOTO - 6906 S PANORAMA VIEW DR HARRISON - LISTING AGENT - ADRIANA PICKARD

The Coeur d'Alene Tribe is one of Idaho's major cultural and economic pillars, contributing an estimated **\$330 million annually** to the state's economy. With more than **1,700 employees** across government, gaming, hospitality, healthcare, agriculture, recreation, and technology, the Tribe is one of the region's largest employers. Their long-standing philosophy centers on strengthening local communities by prioritizing education, wellness, economic development, and opportunities for growth.

The Coeur d'Alene Tribal Government includes about **400 employees** working across diverse departments such as social services, law enforcement, courts, forestry, technology, and public works. These programs support tribal citizens through education, workforce initiatives, and community-focused services. Government operations prioritize creating employment and advancement opportunities for Tribal Members while providing essential services to the wider community.

Originally opened in 1993 as a small bingo hall, the Coeur d'Alene Casino has grown into an award-winning resort destination. Now employing



The Coeur d'Alene Tribal Council elections were held in May 2025 and the new Council was sworn in. From left, Gene Hemene James, Margaret SiJohn, Ernie Stensgar, Chief Allan, Don Sczenski, Caj Matheson and Charlotte Nilson. (Photo courtesy of Coeur d'Alene Tribe)

more than **800 people**, it offers careers in administration, creative arts, guest services, hospitality, security, gaming operations, and resort management.

The tribe is generous. It has donated more than \$25 million over the past two decades to education through its gaming proceeds.

Focused on economic growth and community service, the tribe's Development Corporation oversees enterprises in grocery and food services, automotive repair,

hardware and lumber sales, spirits, and agriculture. It also supports partnerships with businesses seeking to operate on the reservation by offering competitive workforce and tax advantages.

Marimn Health provides state-of-the-art medical, dental, and wellness services to the entire reservation—serving both Native and non-Native residents. Its facilities include a modern healthcare center as well as a **43,000-square-foot** fitness complex connected to the Trail of the Coeur d'Alenes.

SCHITSU'UMSH

The discovered people



by **BILL BULEY**

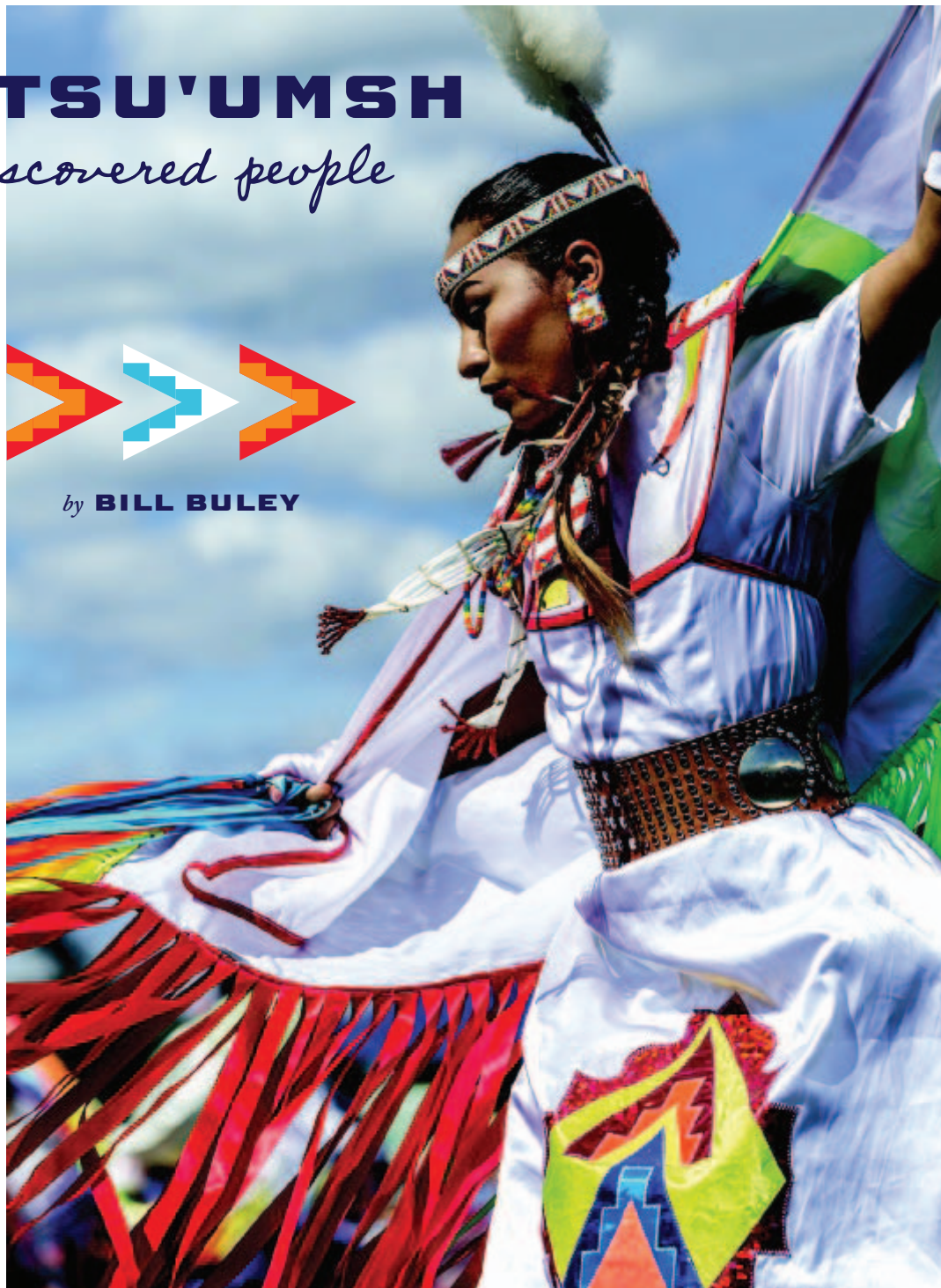



Education



IRONSTONE
WE BRING IT ALL TOGETHER

FURNITURE, FIRE, OUTDOOR LIVING, INTERIOR DESIGN



CONTACT US
 +(208) 772-7553
 262 W Hanley Ave, Coeur d'Alene ID 83815
www.ironstoneinc.com

by **DEVIN WEEKS**

Public schools in North Idaho are homes away from home for many students, teachers and faculty members.

Each school has its own personality and character, creating little microcosms where academia, friendships and life lessons overlap.

COEUR D'ALENE SCHOOL DISTRICT

"A place for every student" is the Coeur d'Alene School District's motto.

"Coeur d'Alene Public Schools stands out for its commitment to academic excellence and its focus on providing a safe, collaborative and innovative learning environment for our students," Deputy Superintendent of Instruction Mike Nelson said.

"Our teachers and schools emphasize advanced learning opportunities, including programs for gifted and talented students, dual credit courses, and Advanced Placement options. We also prioritize the Marzano High-Reliability Schools Framework, which helps us ensure effective, student-focused learning and a guaranteed curriculum across all our schools."

Coeur d'Alene is the seventh-largest district in the state for student population, serving about 10,000 students in 16 schools across Coeur d'Alene, Hayden and Dalton Gardens.

"We rank second for academic performance compared to other large school districts and our students regularly receive above-average proficiency scores in math, English-language arts/reading and science, compared to state averages," Nelson said.

Popular special programs include the Advanced Learning Program, magnet

schools like Ramsey Magnet School of Science and Sorensen Magnet School of the Arts and Humanities and specialized education services tailored to meet the students' diverse needs.

The district also offers unique programs like Project SEARCH and the Secondary Transition Education Program for students with disabilities aged 18—21.

"These unique and impactful programs help students with independence and life skills, setting them up for fulfilling lives," Nelson said.

Coeur d'Alene High School's mascot is the Viking. Lake City High School's mascot is the Timberwolf. Venture Academy's mascot is the Fox.

Info: cdaschools.org

POST FALLS SCHOOL DISTRICT

Across the River City, along the shores of the Spokane River, among the fields of the Rathdrum Prairie and nestled in new and well-established neighborhoods are seven elementary schools, two middle schools, one traditional high school, one alternative high school and one developmental preschool that comprise the Post Falls School District.

Post Falls School District led the state in K-3 literacy in 2024 and 2025. It is one of the highest-performing large districts for proficiency and growth.

"For the past three years, our district has focused resources on improving primary literacy in all seven of our elementary schools, and it certainly shows in the data," Naccarato said.

Post Falls is the 11th-largest school district in the state and serves more than 5,800 students. Its 2024 high

school graduation rate was 94.3%. It successfully transitioned to a four-day school week in the 2023-2024 school year.

High schoolers have opportunities to attend the Kootenai Technical Education Campus as Post Falls is part of a consortium with the Coeur d'Alene and Lakeland Joint school districts. Post Falls High School has a robust dual-credit program through both North Idaho College and the University of Idaho.

Post Falls High School's mascot is the Trojan and its school colors are orange and black.

Info: pfsd.com

LAKELAND JOINT SCHOOL DISTRICT

At the north end of Kootenai County and sharing a student population with Bonner County is the Lakeland Joint School District, which serves more than 4,500 students at six elementary schools, two middle schools, two traditional high schools, one alternative middle school and one alternative school that serves middle and high schoolers. The Lakeland community spans Rathdrum, Hauser, Athol, Spirit Lake, Bayview, Garwood and Twin Lakes.

"The Lakeland Joint School District stands out for its commitment to close-knit, neighborhood schools with small, manageable class sizes," Lakeland social media and multimedia specialist Jacquie Neff said. "Our graduation rates reflect this dedication."

Lakeland High School boasted a 94.4% four-year cohort graduation rate in 2024. Timberlake High School's graduation rate was at 98.2% and Mountain View Alternative



High School reported an impressive 90.1% graduation rate. Mountain View holds the distinction of being the No. 1 ranked alternative school in the state for graduation rates.

Lakeland achieved a 100% graduation rate across all of its high schools in 2024.

Tuition-free, industry-grade training is available at the Kootenai Technical Education Campus for 11th and 12th graders, opportunities that are also available to Coeur d'Alene and Post Falls students thanks to an agreement between the districts. This initiative

provides valuable dual-enrollment opportunities and industrial certifications. Many Lakeland juniors and seniors also take advantage of free on-campus dual-enrollment classes, with some graduating high school with associate degrees.

The district's six elementary schools all offer Advanced Learning Programs in addition to GATE, ensuring that all students are challenged and supported at every level.

Lakeland also prioritizes safety through its security systems, district safety specialists and school resource officers.

“At Lakeland, we are dedicated to providing an exceptional education in a safe, supportive and community-centered environment,” Neff said.

Info: sd272.org

PLUMMER-WORLEY SCHOOL DISTRICT

Located in the southern tip of Kootenai County, the Plummer-Worley Joint School District serves students in Kootenai and Benewah counties.

1

Project SEARCH: From left, intern Durant Teague and graduates/Kootenai Health employees Tatem Lynn and Brett Rudd stand at the front of the room as they enjoy the Project SEARCH 15th anniversary presentation in March 2025. Logos for the businesses where Project SEARCH grads have been hired can be seen on the screen behind them. (Devin Weeks/PRESS)

2

Mullan Trail kids: Mullan Trail Elementary students pore over books during the 2024-2025 school year. Post Falls School District was again No. 1 among the largest school districts in the state for the second year in a row for K-3 reading proficiency. (Courtesy Photo)

3

Timberlake homecoming: Cheerleaders swish pom poms during the 2025 Timberlake High School homecoming parade. (Kaye Thornbrugh/PRESS)

4

Newsies: Coeur d'Alene Charter Academy's student-led production of "Newsies" took the stage in March. (Courtesy Photo)

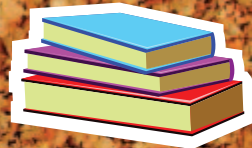
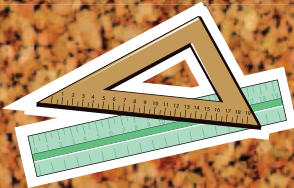

HAM • BACON • JERKY • CHEESE • FISH • BEEF • PORK • CHICKEN • SMOKED MEAT



TIM'S SPECIAL CUT MEATS
YOUR OLD-FASHIONED BUTCHER SHOP

FRESH QUALITY MEAT



GROCERY STORE PRICES
QUALITY YOU CAN

TASTE & TRUST

Grilling Season
is HERE!

WE ACCEPT EBT.

525 N. Graffiti Street, Post Falls

Tuesday - Friday 9 am - 6 pm Saturday 9 am - 5 pm (208) 772-3327

NEW TO THE AREA?

Let Express Employment Professionals help you feel right at home starting with your career.



Whether you're searching for your next job or looking to hire quality talent. We specialize in matching job seekers with positions that fit their skills, goals, and lifestyle—right here in the North Idaho community.

For Job Seekers:

- Access to top local employers
- Opportunities in administrative, industrial, and professional fields
- Flexible, full-time, and part-time positions
- Career support and guidance

For Employers:

- Pre-screened, qualified candidates
- Temporary, evaluation hire, and direct hire placements
- Customized staffing solutions



208-667-JOBS

1450 Northwest Blvd.,
Suite 202 Coeur d'Alene, ID
CoeurdAleneID@ExpressPros.com



Custom loans for your dream home.

You have your floor plan in mind and know exactly what features you want. Our loan professionals can help get you into the right loan to make it a reality.



NMLS ID #527990



We offer several mortgage options to meet your needs. Visit p1fcu.org/mortgage to explore your options today.



LOVE YOUR
SMILE AGAIN

ARIA
DENTAL STUDIO



"Your smile is one of the first things people notice."

"We help people transform their smiles with modern cosmetic dentistry designed to look natural and beautiful."

-Dr. Noah Hollinger



VENEERS - WHITENING - INVISALIGN

COMPLIMENTARY COSMETIC CONSULTATION

CALL OR TEXT TODAY
(208) 981-9020
ARIADENTALSTUDIO.COM



NOH_NOHOLLINGER



WWW.P1FCU.COM

It has one elementary, one middle and one high school. Not quite as large as other districts in the area, Plummer-Worley's enrollment is about 360 students. It serves the cities of Plummer, Worley, Tensed and Desmet as well as open-enrollment students from Tekoa and Coeur d'Alene.

Being a small district allows Plummer-Worley to collaborate and engage with its students on a more personal level. Students build trusting relationships with their teachers as well as department directors and staff members.

The district ranks among the top 20% of Idaho public school districts for most diverse schools and lowest student-teacher ratio, according to Public School Review.

Info: pwsd.com

KOOTENAI JOINT SCHOOL DISTRICT

In the rural waterfront community of Harrison is the Kootenai Joint School District, roughly 45 miles from Coeur d'Alene and nestled between Lake Coeur d'Alene and the Chain Lakes.

Kootenai has one elementary, one middle and one high school with an enrollment of just more than 200 students.

"Kootenai Joint School District No. 274, along with the support and commitment of the community, is dedicated to creating and sustaining an environment that promotes academic excellence, encourages social development, fosters emotional well-being and instills a passion for life-long learning" is the district's mission statement.

Its vision: "Students will graduate with the life skills necessary for their future endeavors."

Info: sd274.com

COEUR D'ALENE CHARTER ACADEMY

Founded in 1999, Coeur d'Alene Charter Academy was created with the purpose of providing families the option of giving their students tuition-free educations comparable to the finest prep schools in the U.S.

"For over 25 years, the Coeur d'Alene Charter Academy has provided a world-class college-preparatory education for students in grades 6-12 who are willing to accept the challenge," Principal Dan Nicklay said. "That challenge comes in the form of higher-order thinking, accountability and discipline, complemented by quality extracurriculars and arts programs. The Academy believes that homework is a crucial element in preparing students for post-secondary success and unapologetically promises that students can expect homework most nights. The result is that alumni often return from college to thank their teachers and proclaim that 'college is easy.'"

Coeur d'Alene Charter serves more than 600 students. As of August 2024, the school had 41 seniors, 66 juniors, 60 sophomores and 60 freshmen. The Class of 2025 boasted 34 of 41 students with a GPA of 3.0 or higher.

"A key element of the Academy's philosophy is the respectful debate of ideas," Nicklay said. "The school was founded on the traditional belief that truth is elusive, and that only through discussion and debate of difficult, often uncomfortable topics can we hope to understand the world and our

own views. Central to this philosophy is the concept of 'the indispensable opposition'— the need for dissenting voices and the necessity of respecting those with whom we disagree."

With the underlying belief that students are capable of far more than is generally expected of them, the Academy seeks to challenge them every day, Nicklay said. It does this by setting a high standard for academics and behavior and minimizing disruptions to the school day.

"The success of the Coeur d'Alene Charter Academy and its graduates confirms the value of a challenging educational setting," he said, "because if students aren't being challenged, they aren't being prepared for success."

Info: cdacharter.org

NORTH IDAHO STEM CHARTER ACADEMY

Students are prepared for success at an early age at North Idaho STEM Charter in Rathdrum, which serves K-12 students from neighboring school districts.

North Idaho STEM Charter is one of Idaho's top-performing schools.

"We are committed to helping young people reach their goals and helping them develop the skills needed to succeed, not just in school, but in life," North Idaho STEM says on its FAQ page on its website, northidahostem.org. "Students need to be active participants in their learning, parents need to encourage their child to reach their goals and teachers need to give them the tools and guidance to be successful."

Rigorous and relevant content, strong work ethic, high-level critical thinking, rich character education,

daily projects and enriching extracurriculars are all part of student life at North Idaho STEM Charter, plus programs that immerse students in all aspects of STEM-related lessons and activities. And it's all done during a four-day school week.

HIGHER EDUCATION

High school students need not go far to further their educations while living in North Idaho.

Three main colleges and universities have locations in Coeur d'Alene with satellite offices and training centers sprinkled throughout Kootenai County and beyond. From traditional college classes to online courses, dual enrollment and career enrichment, the options for higher education are many.

NORTH IDAHO COLLEGE

The journey starts where education and opportunity meet at North Idaho College. Known for its beautiful campus on Lake Coeur d'Alene and affordable tuition rates, NIC is often a destination for students who wish to complete their general education courses and earn an associate degree locally at the two-year college before venturing farther to reach their academic goals.

NIC offers academic programs in arts, communications and

humanities; business administration and management; health care; manufacturing and trades; science, technology, engineering and mathematics; and social science and human services. Career and technical education includes trades and industry; health professions; business and professional; and resort recreation management. The NIC Workforce Training Center offers even more options to serve the workforce at an individual and industry level.

For high school students who want to jump-start their education, dual-credit classes are available. Adults who want to obtain their GED can check out the Adult Education Center.

NIC is also home of the Cardinals. Sports include men's and women's basketball, soccer, golf, wrestling, softball and volleyball, all of which are part of the National Junior College Athletic Association.

Info: nic.edu

UNIVERSITY OF IDAHO COEUR D'ALENE

Within the Education Corridor that stretches beyond North Idaho College is the University of Idaho Coeur d'Alene, which offers certificate, undergraduate and graduate degree programs, convenient class schedules and online courses to help those seeking

quality educations do so without giving up their quality of life.

Transfer agreements with regional colleges – notably NIC – make finishing bachelor's degrees a reality for those who want to live, study and work in North Idaho under the top-ranked university in the American West.

The U of I's main campus is in Moscow, about an hour and a half south of Coeur d'Alene.

Info: uidaho.edu

LEWIS-CLARK STATE COLLEGE COEUR D'ALENE

Also in the Education Corridor is the Lewis-Clark State College Coeur d'Alene Center, where credits easily transfer from North Idaho College to give North Idaho residents opportunities to complete their choice of more than 21 bachelor's degree programs.

LCSC-CDA also offers two graduate degrees.

Lewis-Clark's main campus is in Lewiston, just more than two hours south of Coeur d'Alene.

Info: lcsc.edu/coeur-dalene

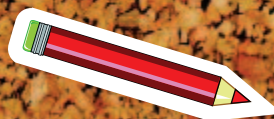
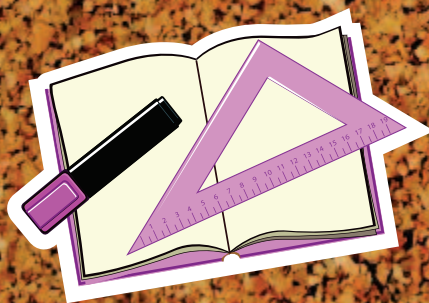



BOIADA
Brazilian Grill
Churrascaria • Steakhouse

A TASTE OF BRAZIL
is closer than you think!

Slow Cooked Meats | **Fresh Market Table Salad Bar** | **Brazilian Beverages** | **Signature Desserts**

Downtown Spokane Location!
509.474.1150
245 W. Spokane Falls Blvd.

Coeur D'Alene Location!
208.930.0197
2380 N. Old Mill Loop

www.BoiadaBrazilianGrill.com

We know North Idaho Like our Own Backyard!

We should, we have been helping people like you with your real estate needs for over 100 years!



Windermere Coeur d'Alene Realty 1000 Northwest Blvd
www.cdarealty.com
 208-664-9221
 Serving Idaho and Eastern Washington State



"Coeur d'Alene Summer Theatre is a Northwest powerhouse!"
USA Today



"Talent is incredible"

Coeur d'Alene Summer Theatre is a **nationally ranked, award winning, professional regional theatre**, producing 3 full scale Broadway musicals during the summer months. Often deemed "Better than Broadway," we've been sharing the joy of professional musical theatre since 1967.

"Some of the best theatre I've ever seen"
John Travolta

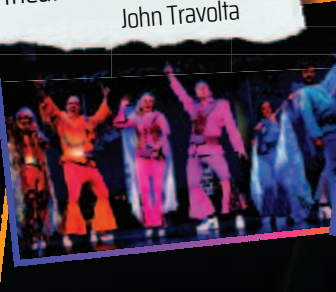
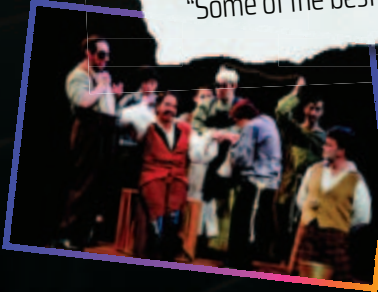

"High-Voltage Entertainment"



2026 SEASON



Tickets, show schedule, and more details available at: cstidaho.com

Coeur d'Alene Summer Theatre's **Musical Theatre Training Institute** focuses on **developing quality musical theatre talent for our stage and beyond**. Training is focused on **developing & strengthening the core skills required to succeed in professional musical theatre**.

STUDIO TRAINING



SUMMER CAMPS



SUMMER ARTS ENRICHMENT



POP-UP WORKSHOPS

DROP-IN CLASSES

SUMMER ARTIST SERIES

More details, class schedule, and enrollment available at: cstmtti.com

"Thank you for bringing out the best in my child."
MTTI Parent



**Gesa
Credit
Union**

Local Home Loan Experts



Brandy Cornett
Home Loan Officer
NMLS #1871277
(509) 316-4677



Dominick Ferraro
Sr. Home Loan Officer
NMLS #9833
(425) 260-4771



Dustin Lopez
Mortgage Market
Sales Manager
NMLS #542569
(208) 405-1050



Tyler Shearer
Sr. Home Loan Officer
NMLS #1717959
(208) 760-7739



Sarena Solomon
Sr. Home Loan Officer
NMLS #88735
(509) 868-8689



Jared Teel
Sr. Home Loan Officer
NMLS #1332979
(509) 992-2587



Becky Walrath
Home Loan Officer
NMLS #1945688
(509) 671-1847

**NO
BIRTH
DAY**



**TO
THE
S
AY
E**



WITH HEARTY FARE RANGING FROM AMERICANA TO CUISINES OF THE WORLD, WHETHER YOU'RE SETTLING INTO A GREASY SPOON FOR HEARTY FARE OR BRANCHING OUT TO TRY SOMETHING NEW, YOU'LL FIND A VARIETY OF GOOD EATS TO BE HAD ACROSS KOOTENAI COUNTY.

BRING YOUR APPETITE AS YOU TASTE YOUR WAY THROUGH NORTH IDAHO RESTAURANTS.

by Carolyn Bostick



MORNING MOOD

Get to Your Caffeination Station

Start your day with a beverage at one of the myriad coffee stands around Kootenai County.

Dutch Bros start the day with a pick-me-up with everything from mochas to cold brew (including Nitro Cold Brew) as well as handcrafted iced lattes. Energy drinks are also on hand for that extra boost to power you through anything your day has to throw at you. Located at 118 W. Hanley Ave. Coeur D'Alene.

Jitterz Espresso locations are plentifully found throughout North Idaho. Standard espresso drinks — lattes, breves, americanos, cold brews abound, but you can also quench your thirst with blended Red Bull options, granitas, Italian sodas and protein shakes.

Vault Coffee hosts beverages featuring coffee beans in Coeur d'Alene's historical Exchange National Bank building. The beanery is located at 324 Sherman Ave. combines flavor with atmosphere with a selection of beverages and tasty bites to share with friends or find a quiet corner and unwind.

TUCK INTO TASTY FARE

The Breakfast Nook offers diner comfort food in Coeur d'Alene. The restaurant is a family-owned eatery that's been in business since the late 70's. With bountiful breakfast and lunch options to choose from, you won't go home hungry and you won't hurt your wallet in the process. The restaurant is open Monday through Sat from 6 a.m. to 2 p.m.

Sample flavorful cuisine from Latin America at Café Carambola, seated near the campus at North Idaho College. The family-owned business has homemade Latin American sandwiches, wraps, soups and salads: Incan quinoa, mango and black bean salad on offer in a vibrant setting with outdoor seating at 610 W. Hubbard Street, Coeur d'Alene.

The Local Deli offers a haven for sandwich lovers with locations in Hayden and Rathdrum. Large or half-size sandwich options are available with fresh ingredients and along with chips and deli pickles. Desserts also are available to make your day a little sweeter at the Hayden location at 113 W Prairie Shopping Center.

Using a "farm to menu" style of cooking, American fusion restaurant Satay Bistro

channels a love of food techniques in their cooking. Their pasta is made from scratch and for dessert, bakery desserts also make up their menu offerings.

Spanning food areas of origin, Bardenay Restaurant and Distillery has offerings that will make your mouth water and leave you wanting to return. They have two locations in Coeur d'Alene and Eagle and offer authentic, Northwest cuisine along with a full bar. Spirits made from their distillery are sold at Idaho liquor stores statewide.

If you feel like eating food from south of the border, Toro Viejo has locations at 3960 W. Fifth Ave., Post Falls and 9075 N. Government Way, Hayden. Quesadillas, nachos, taquitos and flautas fill the menu along with combo dishes served with beans and rice or house specialties.

An authentic iteration rice noodle classic, Pad Thai is waiting for you at Thai Bamboo. Located near Interstate-90 in Coeur d'Alene at 2010 N. Fourth St., diners should look for the red pagoda structure that houses an array of flavorful foods like Tom kha, tom yum and Vietnamese beef noodle soups.

If you want a taste of the Mediterranean, drinking Ouzo and eating an abundance of garlic, head to Post Falls for the

White House Grill at 712 N Spokane Street, Post Falls.

Their sister restaurant, Oval Office Bistro and Martini Bar is located at 620 N Spokane Street Post Falls and features steaks and a changing selection of fresh fish.

The Oval Office offers a romantic restaurant experience with Northwest cuisine, as well as an extensive selection of appetizers and martinis to choose from.

Known for their large portions, fresh ingredients and tasty dishes, Nadine's Mexican Kitchen in Rathdrum, Idaho, is located in the heart of downtown Rathdrum at 8016 Main St. and the menu is inspired by traditional Mexican food and comfort food.

Originally a 1920 school house, Old School Liquor Bar is situated between Coeur d'Alene and Post Falls at 4711 W. Farrell Road, Huetter and has Northwest bar food like Jojos available as well as naan and bison chili.

If you're craving Vietnamese food, a warm, aromatic bowl of pho soup from Pho Le 1 will do the trick. The delicious dishes are found at their location at The Village at Riverstone at 2360 N Old Mill Loop Suite J101, Coeur d'Alene.

DECADENT DESSERTS

Sweet, savory and brunch pies are available at Birdie's Pie Shop in Post Falls, Hayden Lake and Spokane. Their fresh, hand-crafted pies have infatuated the region and offer special deals on 3/14 or Pi Day to go along with the theme.

Woops! Bakeshop at 119 N. Fourth St., Coeur d'Alene, is where window shoppers can find sweet treats to pair with espresso or European coffee. Choose from a variety of French macarons to dream about.

Try the Goopy Monster or Magical Unicorn Goopy at Dockside Restaurant in The Coeur d'Alene Resort, 115 S. Second St. to satiate your sweet tooth.



Your perfect smile starts here!

Braces starting at **\$139** per month

Voted the Best Orthodontist in North Idaho for 16 consecutive years!

BEST OF 2026
ORTHODONTIST OFFICE
THE BUSINESS JOURNAL
OF THE COEUR D'ALENE

Experience the Curtis difference!

- Expert treatment options for kids, teens, and adults
- Flexible, value-added payment plans
- Same day braces available!

Scan the QR or call us for a free consultation!
(208) 772-7272



Curtis
ORTHODONTICS

215 W Canfield Ave. Coeur d'Alene, ID 83815



HONEST ELECTRIC
WHERE WIZED DIFFERENT
208-292-2498

BRIGHT IDEAS.
Honest Service.

At Honest Electric, we don't just wire homes — we light up lives. Proudly serving our community with reliable, safe, and efficient electrical solutions, our team treats every project as if it were our own home.

From small repairs to full installations, your satisfaction and safety are our top priorities. Thank you to our community for trusting us to keep your homes and businesses powered.

Honest Electric
Where integrity meets expertise.

Call or Text
208-292-2498

Owners | Logan & Kathryn Moore
admin@honestelectric208.com
www.honestelectric208.com



TR
TIMBERED RIDGE

HOMES



LIVE YOUR DREAM ON ACREAGE



208-772-4749

TIMBEREDRIDGE.COM



Darren Miller
Certified Global Luxury Agent
 208-661-2237



COLDWELL BANKER
 SCHNEIDMILLER
 REALTY



Over 500 million in career sales. Born and raised in North Idaho with long standing relationships and deep connections within our community.

300+ FT LAKE CDA FRONTAGE



4051 W TULLE LN, WORLEY, ID

A 5 BD, 3 BA, 2,901 SF irreplaceable Coeur d'Alene Lake estate on a 3.44-acre property offers 307 feet of deep, crystal-clear frontage with two private docks. With unmatched frontage, rare amenities, and limitless potential, this is more than a property--it's a legacy on Coeur d'Alene Lake. **MLS#26-1559**

5 ACRES W/MAIN FLOOR MASTER SUITE



969 E YELLOW PINE AVE, ATHOL, ID

4 BD, 3.5 BA, 3,377 SF beautifully crafted home built in 2024. Includes a 3-car attached garage, RV parking, and a full sprinkler system--perfect for both convenience and functionality. **MLS#26-3161**

35 ACRES

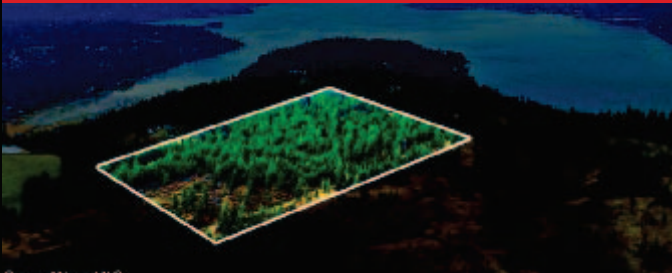

NKA LISA RD, HARRISON, ID

Here is your chance to own a large piece of North Idaho paradise. Located within 15 minutes of downtown Coeur d'Alene and only minutes to Gozzer Ranch Golf Course, this sprawling 35 acres gem can be your blank slate for whatever your heart desires. **MLS#26-427**

BREATHTAKING CITY VIEWS



3753 E SKY HARBOR DR, COEUR D'ALENE, ID

Situated on a premier level lot on Sky Harbor Drive, this beautifully crafted custom home with panoramic lake Coeur d'Alene, Mountain and city views. Offering 3,894 sq. ft., 3 BD, office and flex space and 4 BA. Additional highlights include a 3-car garage and a heated hobby room. **MLS#26-2001**

1ST TIME ON THE MARKET

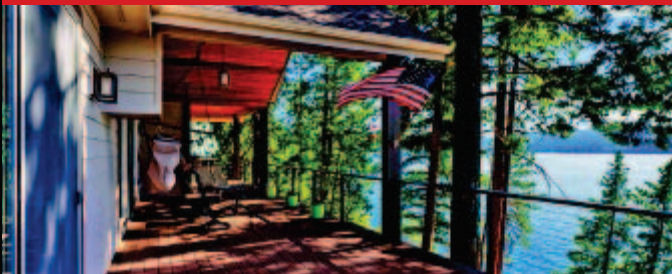

7404 S PANORAMA VIEW DR, HARRISON, ID

Nestled on the pristine shores of Lake Coeur d'Alene, this stunning 4 BD, 3.5-BA luxury home offers 4,104 SF of exquisite living space, perfect for those seeking both comfort and elegance. 90' of deep-water frontage with southwestern exposure. Located only 20 min to downtown Coeur D'Alene. **MLS#26-403**

LARGE WAREHOUSE SPACE



11445 N REED RD. HAYDEN, ID

OFFICE/INDUSTRIAL BUILDING. Located in Warren K Park on a fully fenced .59 acre lot. 3-phase power, (05) offices, Media Room and break room. (02) 15' Roll up doors, Paved parking, Security system and plenty of room for all your needs. **MLS # 26-512**

A close-up photograph of a person's hand resting on a boat's steering wheel. The background shows a calm lake under a bright, hazy sky, suggesting a peaceful boating experience. The text 'Enjoy the Lakes' is overlaid in a stylized font.

Enjoy *the* Lakes



by **Kaye
Thornbrugh**

**WATER IS THE LIFEBLOOD
OF NORTH IDAHO'S
COMMUNITIES.**



**RECREATION ON THE
LAKES IS WOVEN INTO
THE REGION'S PAST,
PRESENT AND FUTURE.**





Since time immemorial, the Schitsu'umsh people, also known as the Coeur d'Alene Tribe, have gathered to hunt, fish, dance, play games, feast and swim in and around the glittering gem at the center of their ancestral homeland, now known as Coeur d'Alene Lake. The lake is more than 26 miles long, with some 135 miles of shoreline.

In the past, steamships, tugboats and other vessels cut the lake's waters. Today, there are countless ways to play, from sunbathing on the sand at City Beach in the summer or taking a dip at Independence Point to enjoying public and private cruises that showcase the lake's beauty and wildlife.

The place where Coeur d'Alene Lake feeds into the Spokane River is a special site, called Yap-Keehn-Um, which means "the gathering place." The beach alongside the North Idaho College campus still bears that name.

Between Memorial Day and Labor Day, NIC Outdoor Pursuits runs a snack shack and rental shop at Sunspot at Yap-Keehn-Um, providing beach-related rentals and services. Sailboat, stand up paddleboard, kayak and canoe rentals are all on offer, right on the water's edge and ready for launch.

Hayden Lake is one of North Idaho's most popular spots, with about 40

miles of shoreline and an irregular shape. Three public boat ramps access the lake, located at Honeysuckle Beach, Sportsman's Park and Tobler's Marina.

Rose Lake is one of 11 small lakes along the Coeur d'Alene River. Located about 23 miles southwest of Coeur d'Alene, this quiet and scenic lake was named by a family who homesteaded on Cougar Creek, in honor of their daughter, Rose Brown. Fishing docks are available at two locations and boat fishing is popular.

Most of the present camping sites along the Coeur d'Alene River were used since time immemorial by the Coeur d'Alene Tribe for winter village sites or seasonal camps.

Less than an hour's drive north of Coeur d'Alene is Lake Pend Oreille, the largest in Idaho. The lake is 43 miles long, with 111 miles of shoreline and a depth of 1,158 feet. Only four other lakes in the nation are deeper.

Running from spring through fall, Lake Pend Oreille Cruises are a must for wildlife lovers and anyone interested in the region's history. The daily afternoon cruise departing from Sandpoint doubles as a local history lesson.

Located in Bonner County, in the northernmost part of the Idaho Panhandle, Priest Lake is the least developed and most pristine of North

Idaho's three major lakes. The lake is 19 miles long and boasts nearly 80 miles of shoreline, surrounded by state and national forests.

In North Idaho, the fun doesn't stop when the snow flies. There are many opportunities to continue enjoying the region's waterways during the winter months.

Between November and February, bald eagles migrate south from their breeding grounds in Alaska and Canada, stopping temporarily in North Idaho. For an up-close look from the toasty comfort of a cruise boat, consider a Lake Coeur d'Alene Cruise to Wolf Lodge Bay.

Lake Pend Oreille cruises also offer unique opportunities to spot bald eagles, osprey and even moose along the shoreline while exploring the lake's hidden coves and bays.

For many North Idaho families, it's a Christmas tradition to embark on a Journey to the North Pole on board Lake Coeur d'Alene Cruises. Passengers see 1.5 million dazzling lights as they cruise to meet Santa Claus, Mrs. Claus and the Grinch, too.

Each Jan. 1, hundreds gather at City Beach to ring in the new year with a polar plunge.

Make waves at NIC

College classes never looked so good.



For College or Just for Fun

Jump into chemistry or try beginning sailing.



Flexible Options

Online, in-person, and hybrid courses available.



Unparalleled Location

Learn at a stunning lakeside campus unlike any other.



North Idaho College

► [nic.edu/start](https://www.nic.edu/start)



By Robert J. Green, Esq.

Welcome to the Gem State. Moving to Idaho is an exciting fresh start — but your old estate plan may not travel as well as your furniture. Here are some important considerations to be aware of:

Your Out-of-State Will or Trust Is (Probably) Still Valid— But Review It Anyway

Idaho generally recognizes a will or trust validly executed in another state. That said, "valid" doesn't mean "optimal." Some legal standards vary by state. More importantly, the person you named to oversee the administration of your estate may not be in Idaho. Or you may want a trust now (even if you didn't need one before) because Idaho requires probate for most families without trusts — even if you have a last will and testament.

Idaho Is a Community Property State

If you moved from a common law property state, your marital property rights just changed significantly. Idaho recognizes community property, meaning most assets acquired during marriage are owned equally by both spouses. This affects how

JUST MOVED TO IDAHO?

Here's What to Do With Your Estate Plan



property passes at death. Your existing estate plan may not account for this at all.

Powers of Attorney and Healthcare Directives

Idaho has its own statutory forms for durable powers of attorney and advance directives. While another state's documents may be honored here, Idaho healthcare providers and financial institutions are most comfortable with Idaho-compliant forms. Having documents that clearly meet Idaho's standards removes friction when it matters most.

Don't assume your existing plan still fits. A brief consultation with an Idaho estate planning attorney can confirm what's working and flag what needs updating — before a problem arises.

My law firm is currently offering free telephonic, electronic, or in-person

consultations concerning probates and probate alternatives, creating or reviewing estate planning documents, and guardianship/conservatorship procedures for incapacitated adults.

Robert J. Green is an Estate Planning, Probate, Elder Law, Trust, & Guardianship Attorney and the owner of Kootenai Law Group, PLLC in Coeur d'Alene. If you have questions about estate planning, probates, wills, trusts, powers of attorney, guardianships, Medicaid planning, or VA Benefit planning, contact Kootenai Law at 208-765-6555, Info@KootenaiLaw.com, or visit www.KootenaiLaw.com.

This has been presented as general information and not as legal advice. Do not engage in legal decision-making without the advice of a competent attorney after discussion of your specific circumstances.



COEUR D'ALENE
REGIONAL CHAMBER



CONNECT

AUTHENTICALLY

LISTEN

INTENTLY

RESPOND

GENEROUSLY

LEAD

COURAGEOUSLY

Core Values



Where Leaders Belong. Join Us Today!

@CDAREGIONALCHAMBER
#THATSMYCHAMBER



2026 MEMBER DIRECTORY



Leadership. Connection. Impact.



1,000 MEMBERS. 55,000 EMPLOYEES. ONE POWERFUL NETWORK.



MEMBERSHIP DOUBLED IN JUST FIVE YEARS.



\$350,000 INVESTED IN LOCAL STUDENT SCHOLARSHIPS IN 2026, FUELING THE NEXT GENERATION WORKFORCE.

YOUR CHAMBER. YOUR NETWORK. **YOUR ADVANTAGE.**

Enriching, hands-on learning that prepares students for the future.



ARCHITECTS/ENGINEERS

ALSC Architects
(509) 838-8568 • alsccarchitects.com

ACCOUNTING SERVICES

Anderson Bros. CPAs
(208) 777-1099 • andbroscpa.com

Core Accounting & Consulting
(208) 676-8900 • core.cpa

Goucher Group
(208) 262-3120 • gouchergroup.com

Sorren
(208) 772-6460 • sorren.com

PayCheck Connection
(208) 762-7590 • paycheckconnection.com

Magnuson, McHugh, Dougherty CPAs
(208) 765-9500 • mmd.cpa/

ADVERTISING

Journal of Business
(509) 456-5257 • spokanejournal.com

Local Stream DigitalAdvertising
(208) 717-5004 • localstream.tv

VictoryMedia
(509) 255-7755 x101 • govictory.agency

ADVERTISING & MEDIA

Blue Zone Marketing
(509) 991-7066 • bluezonemarketing.com

OEO Energy Solutions
(800) 553-2112 • oeo.com

LikeMedia - Coeur d'Alene Living Local
(208) 627-6476 • like-media.com

ROJO Ink
(855) 563-4285 • rojoink.com

Action SportsMedia
(208) 215-2122 • ActionSportsMedia.com

Basin Business Journal
(509) 765-4561 • basinbusinessjournal.com/

Bigfork Eagle
(406) 758-4446 • bigforkeagle.com/

BjorkmanMedia Co
(208) 691-4441 • bjorkmanmediaco.com

Bonner County Daily Bee
(208) 263-9534 • bonnercountydailybee.com/

Bonnors Ferry Herald
(208) 267-5521 • bonnersferryherald.com/

Clark Fork Valley Press - Mineral Independent
(406) 826-3402 • vp-mi.com/

Columbia Basin Herald
(509) 765-4561 • columbiabasinherald.com/

Hagadone Commercial Printing
(208) 664-8176 • hagadone.com

Hagadone Commercial Printing | Kalispell
(406) 758-4446 • hagadoneprinting.com/

Hagadone Hawaii Digital Solutions
(808) 852-6328 • hagadonemediagroup.com/hawaii/

HagadoneMedia Group
(208) 664-8176 • cdapress.com

Hungry Horse News
(406) 892-2151 • hungryhorsenews.com

KHQ Inc
(509) 448-6000 • khq.com

A pathway out of homelessness

Give women like Corrina the stability and skills they need to **rebuild their lives.**



www.uniongospelmission.org/CDA

KREM-TV
(509) 448-2000 • krem.com

KXLY Broadcast Group
(509) 329-4000 • kxly.com

Lake County Leader
(406) 883-4343 • leaderadvertiser.com/

Montana Production Center
(406) 758-4446 • bigforkeagle.com/

North ID & WA Production Center
(208) 664-8176

Post Falls Press
(208) 667-3431 • cdapress.com/

Shoshone News
(208) 752-1120 • shoshonenewspress.com/

The Coeur d'Alene Press
(208) 664-8176 • cdapress.com/

The Daily Inter Lake
(406) 755-7000 • dailyinterlake.com/

The Spokesman Review
(208) 765-7100 • spokesman.com

The Western News
(406) 293-4124 • thewesternnews.com/

theHUB Digital Solutions
(208) 664-8176

This Week Big Island Hawaii Magazine
(808) 843-6035 • thisweekpublications.com/

This Week Kauai Magazine
(808) 852-6328 • thisweekhawaii.com/

This Week Oahu Magazine
(808) 843-6035 • thisweekpublications.com/

Whitefish Pilot
(406) 862-3505 • whitefishpilot.com

Electric Photoland
(509) 240-9000 • electricphotoland.co/

Idaho Scenic Images
(208) 667-3325 • idahoscenics.com

Quicksilver Studios
(208) 765-4099 • quicksilverhd.tv

Coeur d'Alene Magazine
(208) 664-8176 • cdapress.com

North Idaho Business Journal
(208) 664-8176 • cdapress.com

Nspire Tours / Magazine
(208) 930-0114 • nspiretours.com

The Pacific Northwest Inlander
(509) 325-0634 • inlander.com

AEROSPACE MANUFACTURING

Altek, Inc.
(509) 924-3731 • altek-inc.com

ATC Manufacturing
(509) 893-4100 • atcmanufacturing.com/

XCraft UAV
(208) 665-1353 • xcraft.io

AGRICULTURE

Pape Machinery - Ag & Turf
5099345369 • agriculture.papemachinery.com/locations/washington/four-lakes/

Idaho Forest Group
(208) 946-6235 • ifg.com

Hecla Mining Company
(208) 769-4100 • hecla-mining.com

Manulife Forest Management
(208) 660-3701 • htrg.com

Grace Tree Service
(208) 762-5800 • gracetreesevice.com

Jacobson Tree Service
(208) 765-6721 • jacobsontreeserviceinc.com

AIRPORTS/AIR SERVICES/AVIATION

Brooke's Seaplane Service
(208) 664-2842 • brookesseaplane.com

Empire Airlines
(208) 292-3850 • empireairlines.com

Hagadone Aviation
(208) 776-3431 • hagadone.com/

Spokane International Airport
(509) 455-6455 • spokaneairports.net

StanCraft Jet Center
(208) 772-6404 • stancraftjet.com

StanCraft Companies
(208) 457-1034 x416 • stancraftcg.com

APARTMENTS

The Residence at Mill River
(208) 966-4051 • resmillriver.com/

APPRAISERS

Valbridge Property Advisors
(208) 292-2965 • valbridge.com

ARCHITECTS/DESIGNERS

Architects West
(208) 667-9402 • architectswest.com

Miller Stauffer Architects
(208) 664-1773 • millerstauffer.com

Wolfe Architectural Group
(509) 455-6999 • wagarch.com

DCI Engineers
(509) 455-4448 • dci-engineers.com

NAC Architecture
(509) 838-8240 • nacarchitecture.com

ART GALLERY/FRAMING

Blackwell Gallery
(208) 254-6543 • blackwellgallerycda.com

ARTS

Citizens Council for theArts
(208) 667-9346 • artonthegreen.org

Chorale Coeur d'Alene
(208) 446-2333 • Choralecda.com

Coeur d'AleneArts & Culture Alliance
(208) 292-1629 • artsandculturecda.org

Museum of North Idaho
(208) 664-3448 • museumni.org

Inland Northwest Opera
(800) 418-1485 • inlandnwopera.org/

Aspire Community Theatre
(208) 696-4228 • aspirecda.com/

Coeur d'Alene Symphony Orchestra
(208) 765-3833 • cdasympphony.org

Shakespeare Coeur d'Alene
(208) 242-2067 • shakespearecda.org/

Blackwell Gallery
(208) 254-6543 • blackwellgallerycda.com

Funny Booth
(208) 502-1045 • funnybooth.com/

Levity Theatre
(208) 494-2008 • levitytheatre.com

Murray Real Estate
(208) 916-7560 • cdaonice.com

Michael Koep Concerts
(208) 660-2575 • koepconcerts.com

Ruby Frog Entertainment
(208) 818-5182 • rubyfrogentertainment.com

ARTS/ENTERTAINMENT

Christian Youth Theater - North Idaho
(208) 660-9870 • cytnorthidaho.org

Coeur d'Alene Summer Theatre
(208) 254-0504 • cstidaho.com/

ASSISTED LIVING

Harmony House Assisted Living
(208) 762-9856 • harmonyhousealf.com

Legends Park Assisted Living Community
(208) 666-9900 • legendsparkal.com/

RSL Renaissance
(208) 664-6116 • assistedlivingcda.com

The Lodge Assisted Living
(208) 457-3403 • LodgeLiving.net

Orchard Ridge Senior Living
(208) 664-8119 • theorchardcda.org

Riverview Retirement Community
(509) 483-6483 • riverviewretirement.org

ATTORNEYS

Coyle & Eyman Elder Law
(208) 765-3595 • cwelp.com

Cusack Law Firm
(208) 667-0640 • mcusacklaw.com/

Fish Legal Counsel
(310) 400-0743 • melissafish.com/

Hawley Troxell
(208) 667-1300 • hawleytroxell.com

Kootenai Law Group
(208) 765-6555 • kootenailaw.com

Lake City Law Group
(208) 664-8115 • lclattorneys.com

Lukins & Annis PS
(208) 667-0517 • lukins.com

Macomber Law
(208) 664-4700 • macomberlaw.com

Pinnacle Estate Planning
(208) 449-1213 • lawpinnacle.com

Smith + Malek Attorneys
(208) 215-2411 • SmithMalek.com

The Business Strategy Institute
(208) 292-8355 • businessstrategyinstitute.org/id-coeur

Winston & Cashatt, Lawyers
(509) 838-6131 • winstoncashatt.com

ATTRACTIONS

Board and Brush Coeur d'Alene
(208) 719-1849 • boardandbrush.com/coeurdalene

Kootenai County Fairgrounds & the North Idaho State Fair
(208) 765-4969 • kcfairgrounds.com

Lake Pend Oreille Cruises
(208) 255-5253 • lakependoreillecruises.com

Style Your New Space with Custom Blinds



Locally owned. Professionally installed.
Built to fit your home *and* your lifestyle.

Free in-home consultations
Custom blinds, shades & shutters
Motorized options available
Fast, professional installation



HunterDouglas 

Ready to upgrade your windows?
Scan to schedule your **FREE** consultation
(208) 264-3292 | northidahoblinds.com



- Triple Play Family Fun Park**
(208) 762-7529 • 3play.com
- KJ Watersports**
(208) 818-9040 • coeurdaleneboatrentals.com
- Ironman Coeur d'Alene**
(208) 755-7121 • ironman.com/races/im703-coeur-dalene
- Alts Copperhouse**
(208) 292-8079 • altscopperhouse.com/
- Timberline Adventures**
(208) 820-2080 • ziptimberline.com
- Tree to Tree Idaho Adventures**
(208) 423-8289 • treetotreeidaho.com
- Frontier Ice Arena**
(208) 765-4423 • frontiericearena.org
- Lake Coeur d'Alene Cruises**
(208) 292-5670 • cdaresort.com
- Sierra Silver Mine Tour**
(208) 752-5151 • silverminetour.org
- Silverwood Theme Park & Boulder Beach Water Park**
(208) 683-3400 • silverwoodthepark.com

Sunset Bowling Center
(208) 667-2695 • sunsetbowling.net/

AUTO RESTORATION

Classic Garage
(208) 755-3334 • classicgaragellc.com

AUTOMOBILE DEALERS

- Coeur d'Alene Honda**
(208) 765-5005 • cdahonda.com
- Findlay Auto Post Falls**
(208) 457-1900 • postfallschryslerjeepdodge.com

Hayden Cars
(208) 772-9466 • HaydenCars.com

Knudtsen Chevrolet Co
(208) 664-8107 • knudtsen.com

Parker Subaru
(208) 415-0555 • ParkerSubaru.com

Parker Toyota
(208) 765-8228 • parkertoyota.com

Post Falls Volkswagen
(208) 773-4939 • postfallsvw.com

AUTOMOBILE PARTS/SUPPLIES

Napa Auto Parts
(509) 536-7007 • NAPAonline.com

AUTOMOBILE REPAIR & SERVICE

Lake City Auto Care CDA
(208) 758-0809 • lakecityautocare.com

Schaffer's Towing
(208) 667-2330 • schaffertowing.com

SilverLake Automotive
(208) 772-6081 • silverlakeautorepair.com

AUTOMOBILE REPAIR & SERVICE

Golden Rule Brake
(509) 953-4242 • goldenrulebrake.com

AUTOMOTIVE & MARINE

Dirty Birdy Car Wash
(208) 505-9992 • dirtybirdycarwash.com

Coeur d'Alene Honda
(208) 765-5005 • cdahonda.com

Activities

- Arts and Crafts
- Billiards
- Bingo
- Bunco
- Chair Yoga
- Fit and Fall Proof
- Games and Cards
- Line Dancing
- Tai Chi
- Watercolor



Bingo

Monday and Thursday
@ 5:15pm



Lake City Center

Serving Our Community
1916 N. Lakewood Dr.
Coeur d'Alene, ID 83815
(208) 667-4628
Monday-Friday 8am-4pm
www.lakecitycenter.org



Lunch

Mondays, Wednesdays,
and Fridays
12-1pm

Special Events

- Concerts and Shows
- Fundraisers
- Vendors Fairs
- Support Meetings
- Self-Help Classes
- and MORE!

Rentals

- Banquet Room
(max 175 people)
- Conference Room
(max 65 people)
- Meeting Room
(max 45 people)



Senior Programs

Meals on Wheels for
Seniors in Coeur d'Alene,
Post Falls, Hayden,
Huettner, Hauser, and
Dalton Gardens

Findlay Auto Post Falls
(208) 457-1900 • postfallschryslerjeepdodgeram.com

Hayden Cars
(208) 772-9466 • HaydenCars.com

Knudtsen Chevrolet Co
(208) 664-8107 • knudtsen.com

Parker Subaru
(208) 415-0555 • ParkerSubaru.com

Parker Toyota
(208) 765-8228 • parkertoyota.com

Post Falls Volkswagen
(208) 773-4939 • postfallsvw.com

Napa Auto Parts
(509) 536-7007 • NAPAonline.com

Lake City Auto Care CDA
(208) 758-0809 • lakecityautocare.com

Schaffer's Towing
(208) 667-2330 • schaffertowing.com

SilverLake Automotive
(208) 772-6081 • silverlakeautorepair.com

Carefree Boat Club of North Idaho
(208) 929-8617 • carefreeboats.com/locations/north-idaho/

CDA Pontoons
(208) 818-3796 • cdapontoons.com

Golden Watersports
(509) 530-1218 • goldenwatersports.com

Resort Boat Rentals
(208) 415-5600 • resortboatrentals.com/

The Marina Cantina
(208) 415-5600 • resortboatrentals.com/the-marina-cantina/

Hagadone Vertical Quick Launch
(208) 765-2300 • hagadonemarine.com

Quick Launch Boat Club
(208) 765-2300 • hagadonemarine.com

Coeur Custom Wood Boats
(208) 664-8274 • coeurcustoms.com/

Marine Rescue CDA
(208) 930-0200 • Marinerescuecda.com

Professional Marine
(208) 964-2431 • professionalmarine.com

StanCraft Marine Center
(208) 664-3005 • stancraftmarinecenter.com

Tobler Marina
(208) 772-3255 • toblermarina.com

Metro Express Car Wash
(208) 820-2077 • metroexpresscarwash.com

Modern Glass Company
(208) 765-1644 • modern-glass.com

Blackwell Island Marina
(208) 664-8274 • hagadonemarine.com/moorage-storage/blackwell-island-marina/

Boardwalk Marina
(208) 765-4000 • hagadonemarine.com/moorage-storage/boardwalk-marina/

Hayden Lake Marina
(208) 762-0181 • haydenlakemarina.com

Scottco Distributors
(208) 762-2719 • scottcomarine.com

Silver Beach Marina
(208) 765-2115 • hagadonemarine.com/moorage-storage/silver-beach-marina/

Blackwell Pro Shop
(208) 664-8274 • hagadonemarine.com/proshop/

Hagadone Marine Center
(208) 765-2300 • hagadonemarine.com

CDA Service Station Equipment Company
(208) 667-7414 • cdasse.com

Kerr Oil Company
(208) 765-2266 • kerroil.com/

AVIATION

Coeur d'Alene Aviation
(208) 635-0805 • flycoe.com

BAKERY/BAKERS

Alani Bakery
(208) 500-8193 • alanibakery.com

BANKS

Bank of America Merrill Lynch
(208) 304-7643 • bankofamerica.com

bankcda
(208) 665-5999 • bankcda.bank

Banner Bank
(208) 500-4321 • http://Bannerbank.com

Columbia Bank
(208) 665-3977 • umpquabank.com

First Interstate Bank | Riverstone Branch
(208) 765-3619 • firstinterstatebank.com

First Interstate Bank | Sherman Avenue Branch
(208) 667-6060 • firstinterstatebank.com

Idaho Trust Bank
(208) 664-6448 • idahotrust.com

Mountain West Bank
(208) 765-0284 • mountainwestbank.com

Mountain West Bank | Kathleen Avenue
(208) 763-3509 • mountainwestbank.com/

Northwest Bank
(208) 277-9900 • northwest-bank.com

U.S. Bank
(208) 769-4526 • usbank.com

U.S. Bank | 4th Street Branch
(208) 769-4661 • usbank.com

U.S. Bank | Government Way Branch
(208) 762-9789 • usbank.com

U.S. Bank | Hayden Branch
(208) 772-4533 • usbank.com

Washington Trust Bank
(208) 667-2521 • watrust.com

BEAUTY/SALONS/CARE/SERVICES

Amazing Lash Studio Coeur d'Alene
(208) 930-0745 • amazinglashstudio.com/studios/id/coeur-dalene/coeur-dalene

Beauty Mafia Salon & Spa
(208) 719-9263 • beautilmefiasalon.com/

Drybar CDA
(208) 601-6115 • drybarshops.com

Health to Beauty Nails
(509) 730-5194 • healthtobeautynails.com/

BEAUTY/SALONS/CARE/SERVICES

Maverick's Barber
(208) 597-1991 • mavericksmenshair.com

Maverick's Barber Shop
(208) 597-1991 • mavericksmenshair.com/

Paul Mitchell, The School Coeur d'Alene
(208) 901-8030 • paulmitchell.edu

Sport Clips
(406) 250-2664 • sportclips.com/id403

Sportive
(208) 500-9342 • sportivestudio.com/

BIKE SHOPS SALES/RENTAL/REPAIR

Coeur d'Alene Bike Co.
(208) 966-4022 • cdabikeco.com

BOAT & WATER SPORTS RENTALS/SALES

Carefree Boat Club of North Idaho
(208) 929-8617 • carefreeboats.com/locations/north-idaho/

CDA Pontoons
(208) 818-3796 • cdapontoons.com

Golden Watersports
(509) 530-1218 • goldenwatersports.com

Resort Boat Rentals
(208) 415-5600 • resortboatrentals.com/

The Marina Cantina
(208) 415-5600 • resortboatrentals.com/the-marina-cantina/

Hagadone Vertical Quick Launch
(208) 765-2300 • hagadonemarine.com

Quick Launch Boat Club
(208) 765-2300 • hagadonemarine.com

Blackwell Pro Shop
(208) 664-8274 • hagadonemarine.com/proshop/

BOAT SALES/SERVICE

Coeur Custom Wood Boats
(208) 664-8274 • coeurcustoms.com/

Marine Rescue CDA
(208) 930-0200 • Marinerescuecda.com

Professional Marine
(208) 964-2431 • professionalmarine.com

StanCraft Marine Center
(208) 664-3005 • stancraftmarinecenter.com

Tobler Marina
(208) 772-3255 • toblermarina.com

StanCraft Companies
(208) 457-1034 x416 • stancraftcg.com

Hagadone Vertical Quick Launch
(208) 765-2300 • hagadonemarine.com

Quick Launch Boat Club
(208) 765-2300 • hagadonemarine.com

Hagadone Marine Center
(208) 765-2300 • hagadonemarine.com

Blackwell Pro Shop
(208) 664-8274 • hagadonemarine.com/proshop/

Hagadone Marine Group
(208) 667-5009 • hagadonemarine.com

BOOKKEEPING

Precision Tax
(208) 215-7245 • precisiontax.com/

BOOKS

Sower Bible Bookstore
(208) 292-4359 • sowerchristianbookstore.com

The Well Read Moose
(208) 215-2265 • wellreadmoose.com

BREWERY/TASTING ROOMS

Vantage Point Brewing Company
(208) 551-2653 • vantagepointbrewing.com/

BUILDING CONTRACTOR/ CONSTRUCTION

AllStar Restoration

208-930-2407 • allstarrestorationusa.com

Aspen Homes & Development

(208) 664-9171 • aspenhomes.com

Baker Construction and Development

(509) 535-3668 • bakerconstruct.com

Ginno Construction Company

(208) 667-5560 • ginnoconstruction.com

LaRiviere

(208) 683-2646 • lariviere.co

Monarch Development

(208) 772-9333 • monarchcustomhomes.com

Northwest Structures

(208) 563-5866 • northweststructures.net

Hayden Homes

1.800.923.6607 • hayden-homes.com

BIM Synergetics

(208) 930-1516 • bimsynergetics.com/

Bouten Construction

(509) 535-3531 • boutenconstruction.com

Young Construction Group of Idaho

(208) 762-7000 • young-const.com

Architerra Homes

(208) 449-1905 • myarchiterra.com

Bales Construction

(208) 215-6451 • balescon.com/

Best Builder

(208) 664-4050

G.S. Fries Construction

(602) 882-3660 • gsfries.com

Swinerton Builders

(509) 207-1101 • swinerton.com/

Vertical Options Elevator Services

(509) 951-6416 • voeelevator.com

StanCraft Companies

(208) 457-1034 x416 • stancraftcg.com

BUSINESS & PROFESSIONAL SERVICES

Anderson Bros. CPAs

(208) 777-1099 • andbroscpa.com

Core Accounting & Consulting

(208) 676-8900 • core.cpa

Goucher Group

(208) 262-3120 • gouchergroup.com

Sorren

(208) 772-6460 • sorren.com

PayCheck Connection

(208) 762-7590 • paycheckconnection.com

Journal of Business

(509) 456-5257 • spokanejournal.com

Local Stream DigitalAdvertising

(208) 717-5004 • localstream.tv

Victory Media

(509) 255-7755 x101 • govictory.agency

Architects West

(208) 667-9402 • architectswest.com

Miller Stauffer Architects

(208) 664-1773 • millerstauffer.com

Wolfe Architectural Group

(509) 455-6999 • wagarch.com

ALSC Architects

(509) 838-8568 • alsccarchitects.com

DCI Engineers

(509) 455-4448 • dci-engineers.com

NAC Architecture

(509) 838-8240 • nacarchitecture.com

Coyle & Eyman Elder Law

(208) 765-3595 • cwelp.com

Cusack Law Firm

(208) 667-0640 • mcusacklaw.com/

FishLegal Counsel

(310) 400-0743 • melissafish.com/

Hawley Troxell

(208) 667-1300 • hawleytroxell.com

Kootenai Law Group

(208) 765-6555 • kootenailaw.com

Lake City Law Group

(208) 664-8115 • lcattorneys.com

Lukins & Annis PS

(208) 667-0517 • lukins.com

Macomber Law

(208) 664-4700 • macomberlaw.com

Pinnacle Estate Planning

(208) 449-1213 • lawpinnacle.com

Smith + Malek Attorneys

(208) 215-2411 • SmithMalek.com

The Business Strategy Institute

(208) 292-8355 • businessstrategyinstitute.org/id-coeur

Winston & Cashatt, Lawyers

(509) 838-6131 • winstoncashatt.com

**JOIN US FOR THE
NORTH IDAHO STATE FAIR!
AUGUST 21-30, 2026**

Experience the Best 10 Days of Summer at the North Idaho State Fair—live entertainment, can't-miss arena events, mouthwatering fair food, thrilling carnival rides, and fun for all ages.

Visit [NISFairfun](#) for tickets, events, and all the details!

THE FAIRGROUNDS
KOOTENAI COUNTY

Discover what's happening at the Kootenai County Fairgrounds—a year-round event venue and seasonal RV park just minutes from Lake Coeur d'Alene.

One of North Idaho's most active destinations, there's always something going on. Check our calendar to see what's happening during your stay.

**CHECK OUT ALL OF OUR
EVENTS HERE!**

4056 N. Government Way
Coeur d'Alene, ID 83815
[KCFairgrounds.com](#)

PrecisionTax

(208) 215-7245 • precisiontax.com/

Murphy Business Sales

(208) 449-1117 • northernidaho-murphy.com

Northwest Registered Agent, LLC

(509) 768-2249 • Northwestregisteredagent.com/idaho-registered-agent.html

OmniaHR

(208) 415-0365 • omniahr.com

Wildfire Defense Systems

1.406.586.5400 • wildfire-defense.com

ZenBusiness

(512) 765-4985 • zenbusiness.com/idaho-llc/

North Idaho Small Business Development Center

(208) 665-5085 • nisbdc.com

Century West Engineering

(208) 758-0620 • centurywest.com

Chapman Financial Services

(208) 667-4671 • chapmanfs.com

North Idaho Credit

(208) 667-5491

Cheryl Lantz Consulting

(208) 620-9046 • cheryllantz.com

Dr. Steach

(213) 290-1494 • DrSteach.com

Paradigm of Idaho

(208) 972-7958 • paradigminc.biz

The Shortcut Queen | Unconventional Coach

(208) 660-6211 • theshortcutqueen.com/

Pacific Office Automation

(208) 769-7572 • pacificoffice.com

Benway Quality Homes

(208) 762-3640 • benwayqualityhomes.com

Magnuson, McHugh, Dougherty CPAs

(208) 765-9500 • mmd.cpa/

Marsh McLennan Agency

(208) 667-9406 • mmanorthwest.com

Express Employment Professionals

(208) 667-5627 • expresspros.com/coeurdaleneid

Humanix Staffing and Recruiting

(208) 664-8958 • humanix.com

Allwest Testing & Engineering

(208) 762-4721 • allwesttesting.com

Ardurra

(208) 762-3644 • ardurra.com

Budinger & Associates

(208) 719-9038 • budingerinc.com

David Evans & Associates

(208) 762-2200 • deainc.com

HDR Engineering

(208) 676-1130 • hdrinc.com

HMH Engineering

(208) 635-5825 • hmh-llc.com

J-U-B Engineers

(208) 762-8787 • jub.com

Meckel Engineering & Surveying

(208) 667-4638 • meckel.com

STRATA, A Professional Services Corporation

(208) 772-2428 • stratageotech.com

Associated Employers

(208) 228-9685 • associatedemployers.org

Pinnacle Investigations

(509) 891-1266 • pinnacleprof.com

Alliant Employee Benefits

(208) 664-3482 • alliantbenefits.com

Allegra Marketing, Print & Mail

(208) 664-3531 • printcda.com

Century Publishing Company

(208) 765-6300 • centurypublishing.com

Digital Lizard

(208) 762-4738 • digitallizardprint.com

International Minute Press - ActionPrinters

1.208.667.2488 • actionprinters.net

Kiki Miller

(208) 661-1778 • fyinorthidaho.com

AAA Washington

(208) 664-5868 • aaa.com

Great Resort Vacations

(866) 223-4929 • greatresortvacations.com/

BUSINESS SERVICES**Murphy Business Sales**

(208) 449-1117 • northernidaho-murphy.com

Northwest Registered Agent, LLC

(509) 768-2249 • Northwestregisteredagent.com/idaho-registered-agent.html

OmniaHR

(208) 415-0365 • omniahr.com

Wildfire Defense Systems

1.406.586.5400 • wildfire-defense.com

ZenBusiness

(512) 765-4985 • zenbusiness.com/idaho-llc/

Marsh McLennan Agency

(208) 667-9406 • mmanorthwest.com

Magnuson, McHugh, Dougherty CPAs

(208) 765-9500 • mmd.cpa/

BUSINESS/**EDUCATIONALCONSULTANTS****North Idaho Small Business Development Center**

(208) 665-5085 • nisbdc.com

CABINETS/ COUNTER TOPS**Tapley Cabinet Works**

(208) 664-4245 • tapleycabinets.com

CALL CENTER**Inspiro**

inspiro.com

CAR WASHES**Dirty Birdy Car Wash**

(208) 505-9992 • dirtybirdycarwash.com

Metro Express Car Wash

(208) 820-2077 • metroexpresscarwash.com

CARPET CLEANING**Allklean Cleaning & Restoration**

(208) 457-7443 • callallklean.com

Baylight Carpet Cleaning

(855) 229-5444 • baylightcarpetcleaning.com

Carpet Kings Idaho

(208) 651-9159 • CarpetKingsIdaho.com

CARPET/FLOORING/TILE/SALES**Carpet Warehouse / Color Tile**

(208) 667-3249 • colortilecda.com

Fairway Floor

(208) 777-7711 • fairwayfloor.com

IDAHO FOREST GROUP

**HEALTHY FORESTS,
STRONGER COMMUNITIES.**

OPERATING OUT OF OUR FIVE LOCAL MILLS IN
**Chilco, Grangeville, Laclede,
Lewiston, and Moyie Springs.**

PROUDLY EMPLOYING IDAHOANS FOR OVER 45 YEARS
IFG.COM | 208-762-6630

Northwest Tile & Floors
(208) 665-2121 • nwtile.com

CHAMBERS OF COMMERCE

Boise Metro Chamber
(208) 472-5200 • boisechamber.org

Coeur d'Alene Regional Chamber
(208) 664-3194 • cdachamber.com

Greater Sandpoint Chamber of Commerce
(208) 263-2161 • sandpointchamber.org/

Greater Spokane Valley Chamber of Commerce
(509) 924-4994 • spokan valleychamber.org

Hayden Chamber of Commerce
(208) 762-1185 • haydenchamber.org

Idaho Chamber Alliance
(208) 515-6263 • idahochamberalliance.com

Moscow Chamber of Commerce + Visitor Center
(208) 882-1800 • moscowchamber.com

Post Falls Chamber of Commerce
(208) 773-5016 • postfallschamber.com

Rathdrum Area Chamber of Commerce
(208) 687-2866 • rathdrumchamber.com/

CHIROPRACTIC

Dynamic Health
(208) 765-8061 • dynamichealthusa.com

HomeTown Family Chiropractic
(208) 261-2206 • hometowncda.com

Inland Northwest Neurological Performance
(208) 751-8820 • inlandnwneuro.com

CHURCHES/RELIGIOUS ORGANIZATIONS

First Presbyterian Church
(208) 667-8446 • 1stpresdowntown.org

New Life Church
(208) 687-3606 • newlifehayden.com

Real Life Ministries
(208) 664-4238 • reallifeministries.com/cda

St. Luke's Episcopal Church
(208) 664-5533 • stlukesca.org

Sun City Church
(509) 389-0969 • suncitychurch.com

The Church of Jesus Christ of Latter-Day Saints
(206) 619-7092 • churchofjesuschrist.org

CIVIL ENGINEERING/SURVEYING

Century West Engineering
(208) 758-0620 • centurywest.com

CLOTHING/APPAREL

Bird and Lily Boutique
(208) 551-2568 • birdandlilyboutique.com/

Boardwalk Boutique
(208) 667-4665 • shoptheboardwalk.com/

Finan McDonald At The Lake
(208) 765-4349 • financa.com

Marmalade
(208) 819-9455 • marmaladefreshclothing.com

North 40 Outfitters
(208) 666 0506 • north40.com

Silver Lake Mall
(208) 762-2113 • silverlakemall.com

COFFEE ROASTERS

The Coeur d'Alene Resort Lobby Café
(208) 765-4000 • cdaresort.com/lobby-cafe/

COLLECTION AGENCIES

Chapman Financial Services
(208) 667-4671 • chapmanfs.com

North Idaho Credit
(208) 667-5491

COMMUNITY & CIVIC ORGANIZATIONS

Citizens Council for the Arts
(208) 667-9346 • artonthegreen.org

Chorale Coeur d'Alene
(208) 446-2333 • Choralecda.com

Coeur d'Alene Arts & Culture Alliance
(208) 292-1629 • artsandculturecda.org

Anchor House/Idaho Youth Ranch
(208) 664-4322 • youthranch.org

Big Brothers Big Sisters of the Inland Northwest
(509) 328-8310 x101 • nwbigs.org/

Boys & Girls Clubs of Kootenai County
(208) 618-2582 • northidahobgc.org/

Camp Fire Inland Northwest
(509) 747-6191 • campfireinc.org/

Cancer & Community Charities (3Cs)
(208) 262-6148 • 3cscda.com/

Canopy Village
(208) 667-1189 • canopyservices.org

CDA Public Library Foundation
(208) 769-2380 • cdalibrary.org



The Idaho Community Foundation makes more...

community

youth services
performing arts
food security
animal welfare
education
good

...possible

through the power of collective giving.

Make more
possible in Idaho
at IdahoCF.org



IDAHO
COMMUNITY
FOUNDATION



In partnership with the Community Foundation Awareness Initiative.

CDAIDE
(208) 719-7106 • cdaide.org

Charity Reimagined
(208) 659-3477 • charityreimagined.org

Coeur d'Alene Carousel Foundation
(208) 765-2435 • cdacarousel.com

Coeur d'Alene Eagles
(208) 664-5612 • eagles486.com/

Coeur d'Alene Garden Club
CdaGardenClub.com

Coeur d'Alene Police Foundation
(509) 994-0526 • cdapdfoundation.org

Community Action Partnership
(208) 664-8757 • cap4action.org

Companions Animal Center
(208) 772-4019 • companionsanimalcenter.org

Ds Connections Northwest
(877) 733-3955 • dsconnections nw.org

Evergreen Business Capital
(208) 518-0315 • evergreen504.com/

EXCEL Foundation
(208) 292-2683 • excelfoundation.org

Family Promise of North Idaho
(208) 777-4190 • familypromiseni.org

Fernan Rod & Gun Club
(208) 773-3624 • frgc.org

Festival at Sandpoint
(208) 265-4554 • festivalatsandpoint.com/

Fostering Idaho
(208) 818-7431

Foundation for Safer Schools
(877) 664-2024 • foundationforsaferschools.org

Girl Scouts of Eastern Washington & Northern Idaho
(509) 747-8091 • gsewni.org

Goodwill Industries of the Inland Northwest
(509) 838-4246 • DiscoverGoodwill.org

Habitat for Humanity of North Idaho
1.208.762.4663 • northidahohabitat.org

HomeShare Kootenai County
(208) 215-2269 • homesharekc.org

Hospice of North Idaho
(208) 772-7994 • hospiceofnorthidaho.org

Human Rights Education Institute
(208) 292-2359 • hrei.org/

Idaho Business for Education
(208) 550-2797 • idahobe.org/

Idaho Community Foundation
(208) 342-3535 x23 • idahocf.org

Idaho Housing and Finance Association
(208) 762-5113 • idahohousing.com

Idaho Nonprofit Center
(208) 424-2229 • idahononprofits.org/

Idéal – Idaho College Savings Program
(208) 332-2935 • idsaves.org

Inland Northwest Land Conservancy
(509) 328-2939 • inlandnwland.org

Innovia Foundation
(208) 292-1635 • innovia.org

Junior Achievement of Washington
(509) 624-7114 • jawashington.org

Kootenai County Democrats
(208) 763-3361 • kootenaidemocrats.org

Kootenai County Task Force on Human Relations
(208) 765-3932 • idahohumanrights.org

Kootenai County Young Professionals
kcypr.org

Kootenai Environmental Alliance
(208) 667-9093 • kealliance.org

Kootenai Health Foundation
(208) 625-4438 • kh.org/foundation

Lake City Center
(208) 667-4628 • lakecitycenter.org

League of Women Voters of Kootenai County
(208) 659-2491
lwv.org/local-leagues/lwv-kootenai-county

LoLa Hagadone Foundation

Lutherhaven Ministries
(208) 667-3459 #122 • lutherhaven.com

Make A Wish Idaho
(208) 513-1980 • idaho.wish.org

Matt's Place Foundation
MattsPlaceFoundation.com

National Alliance on Mental Illness
(208) 416-4718 • cdanami.org

North Idaho Centennial Trail Foundation
(208) 292-1634 • northidahocentennialtrail.org

North Idaho College Booster Club
(208) 769-3348 • nic.edu

North Idaho Family Group/ Education Information Center CDA
(208) 699-0126 • nifg.org

North Idaho Pride Alliance
(208) 352-3518 • nipridealliance.com

North Idaho Republicans
northidahorepublicans.org

North Idaho Young Life
(406) 998-7151 • northidaho.younglife.org/

Northwest Council for Computer Education
(208) 292-2529 • nccce.org

Orchard Ridge Senior Living
(208) 664-8119 • theorchardcda.org

Panhandle Affordable Housing Alliance (PAHA)
(208) 659-3477 • pahaid.org

Partners Inland Northwest
253-569-0925 • partnersinw.org

Responders Emergency Services Credit Union
(509) 270-5011 • myrescu.org

Rotary Club of Coeur d'Alene
(208) 691-5850 • coeurdalenerotary.org

Rotary Club of Coeur d'Alene Evening (Rotary on the Rocks)
(206) 218-3647 • rotaryontherocks.org/

Safe Passage
(208) 664-9303 • safepassageid.org

Safe Start
(208) 557-4371 • safestartnw.org

Safety Net Inland NW
(509) 710-8360 • facebook.com/SafetyNetInlandNW/

Specialized Needs Recreation
(208) 755-6781 • snridaho.org

Spoken Outdoors
(253) 720-6820 • spokenoutdoors.org/#home

St. Vincent de Paul North Idaho
(208) 664-3095 • stvincentdepaulnorthidaho.org

Tap Within
(707) 280-8072 • Tapwithin.com

Your Year of Exploration!

girl scouts of eastern washington and northern idaho

Learn More at gsewni.org

Be a Supporter • Be a Volunteer • Be a Girl Scout!

Tessera formerly Skookum Contract Services
(509) 209-7632 • tessera.org/about/

The Coeur Group
(208) 215-0756 • thecoeurgroup.com/

The Literacy Project of North Idaho
208.450.2669 • theliteracyprojectni.org

Traditions of Christmas Northwest (TOCNW) Productions
(509) 868-6858
needalittlechristmas.com/coeur-d-alene.html

Trinity Lutheran Church
(208) 664-5743 • trinitylutherancda.org/

Union Gospel Mission
(208) 665-4673 • uniongospelmission.org

United Way of North Idaho
(208) 667-8112 • uwnorthidaho.org

VFW-Post 889 & Auxiliary
(208) 667-5236 • vfwcda889.org

Village of Hope CDA
(208) 701-2278 • villageofhopecda.com

Young Family's Foundation of North Idaho
(208) 620-1231 • yffidaho.org

Museum of North Idaho
(208) 664-3448 • museumni.org

Inland Northwest Opera
(800) 418-1485 • inlandnwopera.org/

Christian Center School
(208) 772-7542 • christiancenterschool.org

Area Agency on Aging of North Idaho
(208) 667-3179 • aaani.org

The Hitching Post Wedding Chapel
(208) 664-5510 • hitchingpostweddings.com

Ignite CDA
(208) 292-1630 • ignitecda.org

Spokane Army Recruiting Company
(808) 666-3990 • goarmy.com/

Associated Builders & Contractors
(509) 534-0826 • ipcab.org

Coeur d'Alene Downtown Association
(208) 667-5986 • cdadowntown.com

Idaho Association of Commerce & Industry
(208) 343-1849 • iaci.org

North Idaho Building Contractors Association (NIBCA)
(208) 765-5518 • nibca.com

Unyielding Hope
(208) 660-7727 • unyieldinghope.net

American Legion Kootenai Post 14
(208) 699-6540 • legion.org/

COMMUNITY MAKERSPACE

Gizmo CDA
(208) 929-4029 • gizmo-cda.org/

COMPUTERS & TELECOMMUNICATIONS

Spectrum
(866) 874-2389 • spectrum.com

T-Mobile For Business
(208) 534-9108 • T-Mobile.com/Business

Univision Computers
(208) 601-8877 • univisioncomputers.com

Verizon
(509) 405-0449 • verizon.com

Inspiro
inspiro.com

Exbabylon IT Solutions
(208) 762-7999 • exbabylon.com

Exbabylon IT Solutions | Hayden
(208) 762-7999
exbabylon.com/managed-it-services-hayden/

Intechtel
(208) 635-4400 • intechtel.com

Oxyfresh
(800) 333-7374 • oxyfresh.com

TDS Telecom
(855) 259-8577 • tdstelecom.com/

Fatbeam Fiber
(509) 344-1008 • fatbeam.com

ZiPLY Fiber
(208) 889-0934 • ziplyfiber.com

Intermax Networks
(208) 762-8065 • intermaxnetworks.com

Fisher's Technology
(208) 375-4410 • fisherstech.com

Hagadone Technologies
(208) 929-4500 • hagadonetech.com

COMPUTERS/NETWORKS

Exbabylon IT Solutions
(208) 762-7999 • exbabylon.com

Exbabylon IT Solutions | Hayden
(208) 762-7999
exbabylon.com/managed-it-services-hayden/

Intechtel
(208) 635-4400 • intechtel.com

CONCRETE/PUMPING/ ASPHALT PAVING

CDA Paving & Concrete Specialties
(208) 762-0235 • cdapaving.com

Interstate Concrete & Asphalt
(208) 765-1144 • interstateconcreteandaspphalt.com

Poe Asphalt Paving
(208) 777-0498 • poeasphalt.com/

Summit Paving & Infrastructure
(208) 704-2416 • summitpavingpros.com

CONSTRUCTION EQUIPMENT & CONTRACTORS

Aspen Homes & Development
(208) 664-9171 • aspenhomes.com

Baker Construction and Development
(509) 535-3668 • bakerconstruct.com

Ginno Construction Company
(208) 667-5560 • ginnoconstruction.com

LaRiviere
(208) 683-2646 • lariviere.co

Monarch Development
(208) 772-9333 • monarchcustomhomes.com

Northwest Structures
(208) 563-5866 • northweststructures.net

Hayden Homes
1.800.923.6607 • hayden-homes.com

Tapley Cabinet Works
(208) 664-4245 • tapleycabinets.com

Allklean Cleaning & Restoration
(208) 457-7443 • callallklean.com

BaylightCarpet Cleaning
(855) 229-5444 • baylightcarpetcleaning.com

Carpet Kings Idaho
(208) 651-9159 • CarpetKingsIdaho.com

Carpet Warehouse / Color Tile
(208) 667-3249 • colortilecda.com

Fairway Floor
(208) 777-7711 • fairwayfloor.com

Northwest Tile & Floors
(208) 665-2121 • nwtile.com

CDA Paving & Concrete Specialties
(208) 762-0235 • cdapaving.com

Interstate Concrete & Asphalt
(208) 765-1144 • interstateconcreteandaspphalt.com

Poe Asphalt Paving
(208) 777-0498 • poeasphalt.com/

Graham Construction & Management
(509) 534-1030 • grahambuilds.com/contact-us/spokane/

Greenstone Homes
(509) 458-5860 • greenstonehomes.com

Mountain Power Construction Co
(208) 667-6011 • mountainpower.com

Selkirk Construction
(208) 446-9282 • selkirkconstruction.com/

SSEC APEX
(208) 449-9669 • selbysoil.com

StanCraft Construction
(208) 457-1034 • stancraftcg.com

Bouten Construction
(509) 535-3531 • boutenconstruction.com

Young Construction Group of Idaho
(208) 762-7000 • young-const.com

Lakeside Companies
(509) 492-6700 • Thinklakeside.com

ACI Northwest
(208) 772-9571 • acinw.com

Inland Waterproofing Service
(208) 665-0440 • inlandwaterproofing.com

Acme Electric
(208) 773-8000 • linkedin.com/in/

Mainstream Electric, Heating, Cooling & Plumbing
(866) 411-9277 • mainstreamhomeservices.com/

Saccone Electric
(208) 449-3855 • sacconelectric.com

Thorco
(208) 765-0648 • thorcocda.com

Premier Electric
(208) 762-4506 • premierelectriccda.com

Coeur d'Alene Tractor
(208) 765-2315 • cdatractor.com

Idaho Fence
(208) 687-2296 • idahofence.com

Overhead Door of Spokane | Coeur d'Alene
(208) 773-0502 • overheaddoorinc.com/location/spokane

Andy's Heating, Cooling & Electrical
(208) 772-4570 • andysheating.com

Border Sheet Metal & Heating
(208) 772-9282 • bordersheetmetal.com

DIVCO Incorporated
(208) 660-9404 • divcoec.com

Duct Vac
(360) 202-6760 • ductvacnw.com/

J. A. Bertsch Heating & Cooling
(208) 635-5480 • jabertsch.com

Legacy Heating & Cooling
(208) 762-2777 • legacyheatingcooling.com/

Norco Heating & Air
(208) 664-0803 • norcoha.com

CDA Spokane HVAC
(208) 664-4114 • cdaspokenehvac.com

Swift Serve
(208) 518-7603 • swiftserve.co

Clearwater Summit Group
(509) 482-2722 • clearwatersummitgroup.com

Verdis
(208) 667-1214 • verdisnw.com

Bestway Spray Service
(208) 772-0508 • bestwaycda.com

Northland Nursery
(208) 773-3247 • NurseryOnPrairie.com

Steel Structures America
(208) 777-7290 • findssa.net

Affordable Restoration
(208) 699-7409 • affordable-restoration.com

Five Star Painting of Coeur d'Alene
(208) 262-5808 • fivestarpainting.com/coeur-dalene/

Lime Painting of Northern Idaho
(208) 504-1445 • limepainting.com/northern-idaho

Consolidated Supply Co.
(208) 762-2568 • consolidatedsupply.com

Disaster Response
(208) 676-6972 • disasterresponse.us/

Rainbow International Restoration of Coeur d'Alene
(208) 508-2500 • rainbowintl.com/coeur-dalene

SERVPRO of Coeur d'Alene
(208) 457-1234 • servprocda.com

C&K Roofing
(208) 676-1760 • candkroofing.net

CAC Roofing
(208) 930-2580 • cacroofing.com

SkyRight Roofing and Gutters
(208) 597-0101 • skyright.com

Elias Research Associates
(208) 346-8900 • eliasresearch.com

Perfection Traffic Control
(208) 791-1551 • facebook.com/PerfectionTrafficControl/

Republic Services
(208) 457-1820 • RepublicServices.com

Waste Management
(509) 944-3126 • wm.com/us/en/location/id/coeur-d-alene

R.C. Worst & Co.
(208) 664-2133 • rcworst.com

Culligan Water
(208) 664-3216 • culligan.com

CONSTRUCTION/ SITE DEVELOPMENT

Graham Construction & Management
(509) 534-1030 • grahambuilds.com/contact-us/spokane/

Greenstone Homes
(509) 458-5860 • greenstonehomes.com

Mountain Power Construction Co
(208) 667-6011 • mountainpower.com

Selkirk Construction
(208) 446-9282 • selkirkconstruction.com/

SSEC APEX
(208) 449-9669 • selbysoil.com

StanCraft Construction
(208) 457-1034 • stancraftcg.com

Vet Care Made Easy - Just walk In!



Urgent & Routine Veterinary Care

Your pet needs care—on your schedule.

We provide both urgent care, including emergencies and routine veterinary services with no appointment required.

Family-owned.
Locally trusted.
Here when you need us.



3046 East Seltice Way Post Falls, ID
Thurs, Fri, Mon: 8 AM – 6 PM | Sat & Sun: 10 AM – 6 PM

(208) 777-2707
emergencypetcarecda.com



259412

Your Local Christian Store

Gifts, Bibles, Books, Decor,
Music, Cards & More!

20% OFF

ANY ONE NON-SALE ITEM

Redeemable at the Sower Bible Bookstore. Limit one coupon per person, per visit.
Not valid on curriculum, gift cards, or with any other offer. Other restrictions may apply.

(208) 292-4359 • 1234 Appleway Ave, Cd'A
Mon-Fri 9:30-6, Sat 10-5, Sun Closed • sowerchristianbookstore.com

259414

Bouten Construction
(509) 535-3531 • boutenconstruction.com

Young Construction Group of Idaho
(208) 762-7000 • young-const.com

Lakeside Companies
(509) 492-6700 • Thinklakeside.com

ACI Northwest
(208) 772-9571 • acinw.com

Inland Waterproofing Service
(208) 665-0440 • inlandwaterproofing.com

CONSTRUCTION/REMODEL

Hayden Homes
1.800.923.6607 • hayden-homes.com

Lakeside Companies
(509) 492-6700 • Thinklakeside.com

Premier Electric
(208) 762-4506 • premierelectricda.com

CONSULTANTS

Cheryl Lantz Consulting
(208) 620-9046 • cheryllantz.com

Dr. Steach
(213) 290-1494 • DrSteach.com

Paradigm of Idaho
(208) 972-7958 • paradigminc.biz

The Shortcut Queen | Unconventional Coach
(208) 660-6211 • theshortcutqueen.com/

CarePatrol of Northern Idaho
(208) 418-1144 • carepatrol.com/northern-idaho/

NewView Solutions NW
(425) 387-2881 • nvsnw.com

Regatta Strategy Group
(208) 297-4014 • regattastrategygroup.com

XOSphere Coaching
(206) 200-5432 • xospherecoaching.com/

BIM Synergetics
(208) 930-1516 • bimsynergetics.com/

CONVENTION SERVICES

Design Events
(208) 765-2595 • designevents.com

Hagadone Corporation
(208) 667-3431 • hagadonc.com

COPIER/FAXES

Pacific Office Automation
(208) 769-7572 • pacificoffice.com

COUNSELING SERVICES

Healing Hearts Mental Health Therapy
(208) 930-1275 • healingheartsmht.com/

The Love Factor
(208) 329-7676 • thelovefactor.org

Raising Resilience Holistic Mental Wellness
(208) 273-9147 • raisingresiliencidaho.com

CREDIT UNIONS

Gesa Credit Union
(888) 946-4372 • gesa.com

Global Credit Union
(208) 207-8642 • globalcu.org

Horizon Credit Union
(208) 667-5122 • hzcu.org

ICCU
(800) 456-5067 • iccu.com

ICCU | Appleway Avenue Branch
(208) 667-7722 • iccu.com/locations/appleway-branch/

ICCU | Hayden Branch
(208) 667-7722 • iccu.com

ICCU | Mullan Avenue Branch
(208) 667-7722 • iccu.com

ICCU | Coeur d'Alene Branch
(208) 667-7722 • iccu.com

Numerica Credit Union
(208) 292-5560 • numericacu.com

Numerica Credit Union | Hayden Branch
(208) 667-5151 • numericacu.com

Numerica Credit Union | Liberty Lake Branch
(800) 433-1837 • numericacu.com

Numerica Credit Union | Post Falls Branch
(208) 667-5151 • numericacu.com

PIFCU
(208) 746-8900 • p1fcu.org

STCU | Bonner Branch
(208) 619-4000 • stcu.org

STCU | Crossroads Branch
(208) 619-4000 • stcu.org

STCU | Downtown CDA Branch
(208) 619-4000 • stcu.org

STCU | Post Falls Branch
(208) 619-4000 • stcu.org

STCU | Rathdrum Branch
(208) 619-4000 • stcu.org

STCU | Silver Lake Branch
(208) 619-4000 • stcu.org

Looking to relocate to North Idaho?
I've done it and I can help you too.



What I Offer:

- Local Insight from someone who has lived, worked, and raised a family here.
- Guidance tailored to your lifestyle, goals, and stage of life.
- A warm, professional approach rooted in trust and community.



BARB PATTON
REALTY

Download my app
and search for FREE.



kw COEUR D'ALENE
KELLERWILLIAMS REALTY

STCU
(509) 462-1938 • stcu.org

CULTURE & ENTERTAINMENT

Aspire Community Theatre
(208) 696-4228 • aspirecda.com/

Coeur d'Alene Symphony Orchestra
(208) 765-3833 • cdasympphony.org

Shakespeare Coeur d'Alene
(208) 242-2067 • shakespearecda.org/

Blackwell Gallery
(208) 254-6543 • blackwellgallerycda.com

Funny Booth
(208) 502-1045 • funnybooth.com/

Levity Theatre
(208) 494-2008 • levitytheatre.com

Murray Real Estate
(208) 916-7560 • cdaonice.com

Michael Koep Concerts
(208) 660-2575 • koepconcerts.com

Ruby Frog Entertainment
(208) 818-5182 • rubyfrogentertainment.com

Citizens Council for the Arts
(208) 667-9346 • artonthegreen.org

Chorale Coeur d'Alene
(208) 446-2333 • Choralecda.com

Coeur d'Alene Arts & Culture Alliance
(208) 292-1629 • artsandculturecda.org

Museum of North Idaho
(208) 664-3448 • museumni.org

Inland Northwest Opera
(800) 418-1485 • inlandnwopera.org/

DAY SPA/MASSAGE/SALON

208 Massage & Spa
(208) 627-7243 • 208massageandspa.com

Coeur d'Alene Casino Resort Hotel
(800) 523-2464 • cdacasino.com

Zi Spa
(208) 765-9400 • zispas.com

Release, Relax, Repeat (dba Release Float Spa)
(208) 262-1246 • releasefloatspa.com/

The Coeur d'Alene Resort Spa
(208) 765-4000 • cdaresort.com

DENTAL CARE/ORAL SURGERY/ ORTHODONTIST

Avondale Dental Group
(208) 772-4066 • avondaledentalcenter.com

Coeur d'Alene Dental Center
(208) 667-7461 • cdadentist.com

Generations Dental - Justin Rader, DDS
(208) 664-9225 • generationsdentalcda.com

Lakeside Oral Surgery & Dental Implants
(208) 664-0844 • lakesideomfs.com

Orban Family Dental
(208) 667-1546 • orbanfamilydental.com

Post Falls Family Dental Center
(208) 773-4579 • postfallsfamilydental.com

Syringa Dental & Implants
(208) 777-0292 • syringa.dental

Triple R Dentures
(208) 667-9314 • triplerdentureclinic.com

DEVELOPMENT/PLANNING/LAND/ REAL ESTATE

Kootenai County Land Company
(208) 660-6075 • kcolandcompany.com/

Parkwood Business Properties
(208) 667-4086 • parkwoodproperties.com

208 Developments
(208) 500-2500 • 208companies.com/

Pitsch Mortgage Team
208-416-3306
summitlendingusa.com/team-member/keith-pitsch

DIGITAL MARKETING

Blue Zone Marketing
(509) 991-7066 • bluezonemarketing.com

AHA Creative
(208) 277-7774 • allthethingsdonebetter.com/

BLUE 541
(208) 667-7275 • blue541.com

LobbyCast TV, formerly AdLocal Value
(509) 514-0059 • lobbycast.tv/about

DRAFTING

Benway Quality Homes
(208) 762-3640 • benwayqualityhomes.com

EARLY CHILDHOOD LEARNING

CDA Early Learning Center
(208) 620-2031 • cdaschools.org/o/CAELC

Mountain States Early Head Start
(208) 765-6955 • MSEHS.org

E-COMMERCE

Oxyfresh
(800) 333-7374 • oxyfresh.com

ECONOMIC DEVELOPMENT

**Coeur d'Alene Area Economic
Development Corporation**
(208) 667-4753 • cdaedc.org

Ignite Northwest
(415) 518-9970 • ignitenorthwest.com/

Ignite CDA
(208) 292-1630 • ignitecda.org

EDUCATION (COLLEGES & UNIVERSITIES)

North Idaho Higher Education
(208) 769-3449 • nic.edu

Boise State University
(208) 779-0738 • boisestate.edu/

Grand Canyon Education
(509) 301-8815 • gcu.edu/udc/minas.beement

Lewis-Clark State College
(208) 666-6707 • lscs.edu/cda

North Idaho College (NIC)
(208) 769-3300 • nic.edu

University of Idaho Coeur d'Alene
(208) 667-2588 • uidaho.edu/cda

EDUCATION (K-12)

Coeur du Christ Academy
(208) 219-7807 • coeurduchrist.org

BERKSHIRE HATHAWAY | JACKLIN REAL ESTATE
HOMESERVICES

Thinking About Moving to Coeur d'Alene?

Start with Local Insight

- Family-focused relocation guidance
- Local resources to guide your move
- Insight on neighborhoods and lifestyle
- Guidance from first search to closing

Request Your Free North Idaho Welcome Packet

A Local Guide You Can Trust

As a father of six and local real estate advisor, I help families relocate to North Idaho with clear guidance on neighborhoods, schools, lifestyle, and the local market.

Cameron Edman
208-409-5532
cameron@bhhsjacklin.com

Scan for homes, local insights, and relocation resources

Neighborhoods | Schools | Outdoor Lifestyle | Family Living

A member of the franchise system of BH-Affiliates, LLC.

Christian Center School
(208) 772-7542 • christiancenterschool.org

Atlas Elementary School
(208) 762-0626 • cdaschools.org/atlas

Borah Elementary School
(208) 664-5844 • cdaschools.org/Borah

Bryan Elementary School
(208) 664-3237 • cdaschools.org/bryan

Canfield Middle School
(208) 664-9188 • cdaschools.org/canfield

Coeur d'Alene Charter Academy
(208) 676-1667 • cdacharter.org

Coeur d'Alene High School
(208) 667-4507 • cdaschools.org/chs

Coeur d'Alene Public Schools: District 271
(208) 664-8241 • cdaschools.org

Dalton Elementary School
(208) 772-5364 • cdaschools.org/dalton

Elevate Academy North
(208) 398-0184 • elevate208.org/north/

Fernan STEM Academy
(208) 664-2659 • cdaschools.org/fernand

Hayden Meadows Elementary
(208) 772-5006 • cdaschools.org/o/haydenmeadows

Holy Family Catholic School
(208) 765-4327 • hfcs-cda.org

Kootenai Bridge Academy
(208) 930-4515 • kootenaibridgeacademy.org

Kootenai Technical Education Campus (KTEC)
(208) 712-4733 • ktectraining.org

Lake City High School
(208) 679-0769 • cdaschools.org/LCHS

Lakeland Joint School District: SD 272
(208) 687-0431 • sd272.org/

Lakes Middle School
(208) 667-4544 • cdaschools.org/lakes

North Idaho Stem Charter Academy
(208) 687-8002 • stemcharter.org

Northwest Expedition Academy
(208) 763-0800 • cdaschools.org/NExA

Plummer-Worley Joint School District #44
(208) 686-1621 • pwsd44.com/

Post Falls School District 273
(208) 773-1658 • pfsd.com

Ramsey Magnet School of Science
(208) 765-2010 • cdaschools.org/ramsey

Skyway Elementary School
(208) 664-8998 • cdaschools.org/skyway

Sorensen Magnet School of the Arts and Humanities
(208) 664-2822 • cdaschools.org/sorensen

Timberlake Senior High School
(208) 623-6303

Venture Academy
(208) 667-7460 • cdaschools.org/venture

Winton Elementary School
(208) 664-3440 • cdaschools.org/winton

Woodland Middle School
(208) 667-5996 • cdaschools.org/woodland

ELDER CARE SERVICES SENIOR TRANSITION

Area Agency on Aging of North Idaho
(208) 667-3179 • aaani.org

Icon Senior Transitions
(208) 551-5150 • iconseniortransitions.com/

ELECTRICAL CONTRACTOR/SUPPLIES

Acme Electric
(208) 773-8000 • linkedin.com/in/

Mainstream Electric, Heating, Cooling & Plumbing
(866) 411-9277 • mainstreamhomeservices.com/

Sacone Electric
(208) 449-3855 • saconeelectric.com

Thorco
(208) 765-0648 • thorccda.com

Premier Electric
(208) 762-4506 • premierelectriccda.com

ACI Northwest
(208) 772-9571 • acinw.com

EMPLOYEE BENEFITS SERVICES

Magnuson, McHugh, Dougherty CPAs
(208) 765-9500 • mmd.cpa/

Marsh McLennan Agency
(208) 667-9406 • mmanorthwest.com

Alliant Employee Benefits
(208) 664-3482 • alliantbenefits.com

EMPLOYMENT CONTRACTORS/ TEMPORARY

Express Employment Professionals
(208) 667-5627 • expresspros.com/coeurdaleneid

Humanix Staffing and Recruiting
(208) 664-8958 • humanix.com

ENGINEERING/SURVEYING/MATERIAL

Allwest Testing & Engineering
(208) 762-4721 • allwesttesting.com

Ardurra
(208) 762-3644 • ardurra.com

Budinger & Associates
(208) 719-9038 • budingerinc.com

David Evans & Associates
(208) 762-2200 • deainc.com

HDR Engineering
(208) 676-1130 • hdrinc.com

HMH Engineering
(208) 635-5825 • hmh-llc.com

J-U-B Engineers
(208) 762-8787 • jub.com

Meckel Engineering & Surveying
(208) 667-4638 • meckel.com

STRATA, A Professional Services Corporation
(208) 772-2428 • stratagteotech.com

ENTERTAINMENT/MUSIC/DANCE

Funny Booth
(208) 502-1045 • funnybooth.com/

Levity Theatre
(208) 494-2008 • levitytheatre.com

Murray Real Estate
(208) 916-7560 • cdaonice.com

EQUIPMENT SALES & RENTALS

FMI Equipment
(509) 927-4071 • fmiequipment.com/

Critical Power Products & Services
(509) 344-8833 • criticalpower.com/

ESPRESSO

Evans Brothers Coffee
(208) 930-4065 • EvansBrothersCoffee.com

Lakeside Lox
(208) 765-4000 • cdaresort.com

The Coeur d'Alene Resort Lobby Café
(208) 765-4000 • cdaresort.com/lobby-cafe/

EVENTS CONSULTANT/EVENTS MANAGEMENT

Ironman Coeur d'Alene
(208) 755-7121 • ironman.com/races/im703-coeur-dalene

EVENTS FACILITY

Alts Copperhouse
(208) 292-8079 • altscopperhouse.com/

FAMILY

Ignite CDA
(208) 292-1630 • ignitecda.org

Citizens Council for the Arts
(208) 667-9346 • artonthegreen.org

Chorale Coeur d'Alene
(208) 446-2333 • Choralecda.com

Coeur d'Alene Arts & Culture Alliance
(208) 292-1629 • artsandculturecda.org

Anchor House/Idaho Youth Ranch
(208) 664-4322 • youthranch.org

Big Brothers Big Sisters of the Inland Northwest
(509) 328-8310 x101 • nwbigs.org/

Boys & Girls Clubs of Kootenai County
(208) 618-2582 • northidahobgc.org/

Camp Fire Inland Northwest
(509) 747-6191 • campfireinc.org/

Cancer & Community Charities (3Cs)
(208) 262-6148 • 3cscda.com/

Canopy Village
(208) 667-1189 • canopyservices.org

CDA Public Library Foundation
(208) 769-2380 • cdalibrary.org

CDAIDE
(208) 719-7106 • cdaide.org

Charity Reimagined
(208) 659-3477 • charityreimagined.org

Coeur d'Alene Carousel Foundation
(208) 765-2435 • cdacarousel.com

Coeur d'Alene Eagles
(208) 664-5612 • eagles486.com/

Coeur d'Alene Garden Club
CdaGardenClub.com

Coeur d'Alene Police Foundation
(509) 994-0526 • cdapdfoundation.org

Community Action Partnership
(208) 664-8757 • cap4action.org

Companions Animal Center
(208) 772-4019 • companionsanimalcenter.org

Ds Connections Northwest
(877) 733-3955 • dsconnectionsnw.org

Evergreen Business Capital
(208) 518-0315 • evergreen504.com/

EXCEL Foundation
(208) 292-2683 • excelfoundation.org

Family Promise of North Idaho
(208) 777-4190 • familypromiseni.org

Fernan Rod & Gun Club

(208) 773-3624 • frgc.org

Festival at Sandpoint

(208) 265-4554 • festivalatsandpoint.com/

Fostering Idaho

(208) 818-7431

Foundation for Safer Schools

(877) 664-2024 • foundationforsaferschools.org

Girl Scouts of Eastern Washington & Northern Idaho

(509) 747-8091 • gsewni.org

Goodwill Industries of the Inland Northwest

(509) 838-4246 • DiscoverGoodwill.org

Habitat for Humanity of North Idaho

1.208.762.4663 • northidahohabitat.org

HomeShare Kootenai County

(208) 215-2269 • homesharekc.org

Hospice of North Idaho

(208) 772-7994 • hospiceofnorthidaho.org

Human Rights Education Institute

(208) 292-2359 • hrei.org/

Idaho Business for Education

(208) 550-2797 • idahobe.org/

Idaho Community Foundation

(208) 342-3535 x23 • idahocf.org

Idaho Housing and Finance Association

(208) 762-5113 • idahohousing.com

IdahoNonprofit Center

(208) 424-2229 • idahononprofits.org/

IDEal – Idaho College Savings Program

(208) 332-2935 • idsaves.org

Inland Northwest Land Conservancy

(509) 328-2939 • inlandnwland.org

Innovia Foundation

(208) 292-1635 • innovia.org

Junior Achievement of Washington

(509) 624-7114 • jawashington.org

Kootenai County Democrats

(208) 763-3361 • kootenaidemocrats.org

Kootenai County Task Force on Human Relations

(208) 765-3932 • idahohumanrights.org

Kootenai County Young Professionals

kccyp.org

Kootenai Environmental Alliance

(208) 667-9093 • kealliance.org

Kootenai Health Foundation

(208) 625-4438 • kh.org/foundation

Lake City Center

(208) 667-4628 • lakecitycenter.org

League of Women Voters of Kootenai County

(208) 659-2491 • lww.org/local-leagues/lww-kootenai-county

Lola Hagadone Foundation

(208) 667-3459 #122 • lutherhaven.com

Lutherhaven Ministries

(208) 667-3459 #122 • lutherhaven.com

Make A Wish Idaho

(208) 513-1980 • idaho.wish.org

Matt's Place Foundation

MattsPlaceFoundation.com

National Alliance on Mental Illness

(208) 416-4718 • cdanami.org

North Idaho Centennial Trail Foundation

(208) 292-1634 • northidahocentennialtrail.org

North Idaho College Booster Club

(208) 769-3348 • nic.edu

StanCraft
Construction Group

From Foundation to Waterfront

Luxury Custom Homes & Marine Construction
Built for North Idaho Living
www.stancraftcg.com

2015
2014
2013
2012

God loves you, just as He created you. Come join us in following Jesus Christ, experience God's transforming love, and share and celebrate Christ's boundless love with the world around us.

St. Luke's Episcopal Church Sunday Services:
8:00 a.m. & 10:00 a.m. with Children's Chapel
501 E. Wallace Ave. Coeur d'Alene, ID
(5th & Wallace downtown)
208-664-5533 • www.stlukesda.org

Indeed, God did not send his Son into the world to condemn the world, but in order that the world might be saved through him. ~ John 3:17

259281

**North Idaho Family Group/
Education Information Center CDA**
(208) 699-0126 • nifg.org

North Idaho Pride Alliance
(208) 352-3518 • nipridealliance.com

North Idaho Republicans
northidahorepublicans.org

North Idaho Young Life
(406) 998-7151 • northidaho.younglife.org/

Northwest Council for Computer Education
(208) 292-2529 • nccc.org

Orchard Ridge Senior Living
(208) 664-8119 • theorchardcda.org

Panhandle Affordable Housing Alliance (PAHA)
(208) 659-3477 • pahaid.org

Partners Inland Northwest
253-569-0925 • partnersinw.org

Responders Emergency Services Credit Union
(509) 270-5011 • myrescu.org

Rotary Club of Coeur d'Alene
(208) 691-5850 • coeurdalenerotary.org

**Rotary Club of Coeur d'Alene Evening (Rotary on
the Rocks)**
(206) 218-3647 • rotaryontherocks.org/

Safe Passage
(208) 664-9303 • safepassageid.org

Safe Start
(208) 557-4371 • safestartnw.org

Safety Net InlandNW
(509) 710-8360 • facebook.com/SafetyNetInlandNW/

Specialized Needs Recreation
(208) 755-6781 • snridaho.org

Spoken Outdoors
(253) 720-6820 • spokenoutdoors.org/#home

St. Vincent de Paul North Idaho
(208) 664-3095 • stvincentdepaulnorthidaho.org

Tap Within
(707) 280-8072 • Tapwithin.com

Tessera formerly Skookum Contract Services
(509) 209-7632 • tessera.org/about/

The Coeur Group
(208) 215-0756 • thecoeurgroup.com/

The Literacy Project of North Idaho
208.450.2669 • theliteracyprojectni.org

**Traditions of Christmas Northwest
(TOCNW) Productions**
(509) 868-6858
needalittlechristmas.com/coeur-d-alene.html

Trinity Lutheran Church
(208) 664-5743 • trinitylutherancda.org/

Union Gospel Mission
(208) 665-4673 • uniongospelmission.org

United Way of North Idaho
(208) 667-8112 • uwnorthidaho.org

VFW-Post 889 & Auxiliary
(208) 667-5236 • vfwcda889.org

Village of Hope CDA
(208) 701-2278 • villageofhopecda.com

Young Family's Foundation of North Idaho
(208) 620-1231 • yffidaho.org

Museum of North Idaho
(208) 664-3448 • museumni.org

Inland Northwest Opera
(800) 418-1485 • inlandnwopera.org/

Christian Center School
(208) 772-7542 • christiancenterschool.org

Area Agency on Aging of North Idaho
(208) 667-3179 • aaani.org

The Hitching Post Wedding Chapel
(208) 664-5510 • hitchingpostweddings.com

Coeur du Christ Academy
(208) 219-7807 • coeurduchrist.org

FARM/HOME & GARDEN EQUIPMENT

Coeur d'Alene Tractor
(208) 765-2315 • cdtractor.com

Pape Machinery - Ag & Turf
5099345369 • agriculture.papemachinery.com/locations/
washington/four-lakes/

FENCE COMPANIES/ ELECTRIC GATE

Idaho Fence
(208) 687-2296 • idahofence.com

Overhead Door of Spokane | Coeur d'Alene
(208) 773-0502 • overheaddoorinc.com/location/spokane

FINANCE & INSURANCE

St. Luke's Health Plan
(208) 818-6033 • stlukeshealthplan.org

Bank of America Merrill Lynch
(208) 304-7643 • bankofamerica.com

bankcda
(208) 665-5999 • bankcda.bank

Banner Bank
(208) 500-4321 • http://Bannerbank.com



VICINO
NEAPOLITAN STYLE
PIZZA
WOOD FIRED SINCE 2020

NEAPOLITAN STYLE PIZZERIA OFFERING WOOD FIRE
PIZZA, SALADS AND APPETIZERS TO COMPLEMENT
AN ALL ITALIAN WINE LIST AND 6 BEERS ON TAP
FIVE TVS TO WATCH NFL SUNDAY TICKET

OPEN 7 DAYS A WEEK

2385 N. OLD MILL LOOP • 208.758.7997 • VICINOPIZZA.COM
ONLINE ORDERING & DELIVERY AVAILABLE ON OUR WEBSITE

vine & olive **NOW OPEN SUNDAYS**
RIVERSTONE EATERY AND WINE BAR



**EUROPEAN-INSPIRED EATERY & WINE BAR
EXECUTED WITH NORTHWEST FLAIR.**

**PRIVATE DINING IN OUR
BEAUTIFUL WINE CLUB ROOM
THAT SEATS UP TO 12 FOR
INTIMATE DINNERS.**

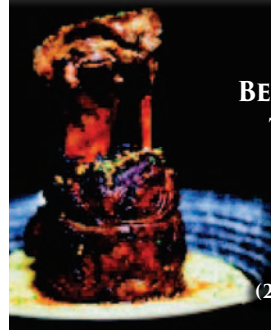

2037 N. MAIN STREET, COEUR D'ALENE
(208) 758-7770 | VINEANDOLIVECDA.COM

**SAME LOCAL OWNER.
TWO DIFFERENT RIVERSTONE DINING EXPERIENCES**

Columbia Bank
(208) 665-3977 • umpquabank.com

First Interstate Bank | Riverstone Branch
(208) 765-3619 • firstinterstatebank.com

First Interstate Bank | Sherman Avenue Branch
(208) 667-6060 • firstinterstatebank.com

Idaho Trust Bank
(208) 664-6448 • idahotrusted.com

Mountain West Bank
(208) 765-0284 • mountainwestbank.com

Mountain West Bank | Kathleen Avenue
(208) 763-3509 • mountainwestbank.com/

Northwest Bank
(208) 277-9900 • northwest-bank.com

U.S. Bank
(208) 769-4526 • usbank.com

U.S. Bank | 4th Street Branch
(208) 769-4661 • usbank.com

U.S. Bank | Government Way Branch
(208) 762-9789 • usbank.com

U.S. Bank | Hayden Branch
(208) 772-4533 • usbank.com

Washington Trust Bank
(208) 667-2521 • watrust.com

Gesa Credit Union
(888) 946-4372 • gesa.com

Global Credit Union
(208) 207-8642 • globalcu.org

Horizon Credit Union
(208) 667-5122 • hzcu.org

ICCU
(800) 456-5067 • iccu.com

ICCU | Appleway Avenue Branch
(208) 667-7722 • iccu.com/locations/appleway-branch/

ICCU | Hayden Branch
(208) 667-7722 • iccu.com

ICCU | Mullan Avenue Branch
(208) 667-7722 • iccu.com

ICCU | Coeur d'Alene Branch
(208) 667-7722 • iccu.com

Numerica Credit Union
(208) 292-5560 • numericacu.com

Numerica Credit Union | Hayden Branch
(208) 667-5151 • numericacu.com

Numerica Credit Union | Liberty Lake Branch
(800) 433-1837 • numericacu.com

Numerica Credit Union | Post Falls Branch
(208) 667-5151 • numericacu.com

PIFCU
(208) 746-8900 • p1fcu.org

STCU | Bonner Branch
(208) 619-4000 • stcu.org

STCU | Crossroads Branch
(208) 619-4000 • stcu.org

STCU | Downtown CDA Branch
(208) 619-4000 • stcu.org

STCU | Post Falls Branch
(208) 619-4000 • stcu.org

STCU | Rathdrum Branch
(208) 619-4000 • stcu.org

STCU | Silver Lake Branch
(208) 619-4000 • stcu.org

Transamerica Financial Advisors
(208) 741-3193 • financialprofessional.tfaconnects.com/
Kimberly-Carlson-47FEE

Alpha 3 Wealth Management
(208) 665-5894 • Alpha3Wealth.com

American Capital Tactics
(208) 292-8355 • americancapitaltactics.com

Armon Wealth Management Group of Stifel
(208) 765-7005 • Stifel.com

Atchley Financial Group
(208) 664-1900 • atchleyfinancial.com

D. A. Davidson & Co.
(208) 667-1212 • davidsoncompanies.com

Hagadone Investment
(208) 776-3431 • hagadone.com/

Northwest Business Development Association
(509) 458-8555 • nwbusiness.org

Northwestern Mutual
(208) 770-3500 • moscow-id.nm.com

Packard Wheeler Succession
(509) 444-5866 • pws.nm.com/

Pinkerton Retirement Specialists
(208) 667-8998 • pinkertonretirement.com

Primerica Advisors
(208) 747-6727
therealhowmoneyworks.com/us/eldonlarsen

**Raymond James & Associates, Coeur Private
Wealth Management**
(208) 277-9980 • coeurpwm.com

Silver Pine Wealth Management
(208) 667-5198 • silverpinewealth.com

Travis Schiele
(503) 371-1640 • wealthadvisors.com/

White Pine Wealth
(208) 292-4631 • whitepinewealth.com



Welcome Home!

We can't wait to meet you!

WE OFFER ALL OUR CLIENTS WITH NEW HOMES A 30% DISCOUNT

Family Owned & Operated Since 2014 by Mike & Kim Clelland



**BUDGET®
BLINDS**
Style and service for every budget.®

Call our office & book your free in-home consultation.

208-664-5777



www.budgetblinds.com/coeurdalene

*Applies to selected Enlightened Style™ window treatments sold by Budget Blinds.® Some restrictions may apply. Ask for details. At participating franchises only. Not valid with any other offers, discounts or coupons. Valid for a limited time only. Offer good at initial time of estimate only. ©2018 Budget Blinds, LLC. All Rights Reserved. Budget Blinds is a trademark of Budget Blinds, LLC, and a Home Franchise Concepts Brand. Each franchise independently owned and operated. Exclusions apply. \$500 minimum purchase. Payment due at time of purchase. Expires 03/28/2027

259404

Acrisure

(208) 664-9783 • haddockins.com

Aflac Insurance

(208) 667-1788 • aflac.com

Blue Cross of Idaho

(855) 216-6845 • bcidaho.com

Carlson Insurance Agency

(208) 772-0130 • carlsoninsuranceccda.com

Coeur d'Alene Insurance

(208) 667-9421 • idahoinurance.com

Country Financial Insurance

(208) 665-3733 • countryfinancial.com

Delta Dental of Idaho

(208) 489-3583 • deltdentalid.com

Flathead Insurance Agency

(208) 667-7485 • flatheadinsurance.com

Idaho Farm Bureau Insurance | Dain Adams

(208) 449-8006 • fbfs.com/find-an-agent/dainadams

Insurance Northwest

(208) 292-1170 • insurance-northwest.com

Kraft Insurance Brokerage

(208) 292-4937 • kraftib.com

New York Life

ewnyl.com/

Northwest Dental Benefits

(208) 209-7324 • northwestdentalbenefits.com/

Pacific Source Health Plans

(208) 333-1557 • pacificsource.com

Primerica

(208) 620-1717 • livemore.net/tanyasearcy

Regence BlueShield of Idaho

(208) 665-5107 • regence.com

State Farm Insurance - Brian Goetz

(208) 667-6468 • goetzagency.com

The Palladino Agency

amfam.com/agents/idaho/coeur-d-alene/john-palladino

United Heritage Insurance

(208) 493-6100 • unitedheritage.com

Retirement Nationwide

(509) 868-0309 • retirementnationwide.com

North Idaho Women and Their Money

(734) 502-4577 • niwatm.com

FINANCIAL SERVICES

Transamerica Financial Advisors

(208) 741-3193 • financialprofessional.tfaconnects.com/
Kimberly-Carlson-47FEE

Sqwiw Holdings

cdatribe-nsn.gov/

Equitable Advisors

equitable.com

FINANCIAL SERVICES/INVESTMENTS

Alpha 3 Wealth Management

(208) 665-5894 • Alpha3Wealth.com

American Capital Tactics

(208) 292-8355 • americancapitaltactics.com

Armon Wealth Management Group of Stifel

(208) 765-7005 • Stifel.com

Atchley Financial Group

(208) 664-1900 • atchleyfinancial.com

D. A. Davidson & Co.

(208) 667-1212 • davidsoncompanies.com

Hagadone Investment

(208) 776-3431 • hagadone.com/

Northwest Business Development Association

(509) 458-8555 • nwbusiness.org

Northwestern Mutual

(208) 770-3500 • moscow-id.nm.com

Packard Wheeler Succession

(509) 444-5866 • pws.nm.com/

Pinkerton Retirement Specialists

(208) 667-8998 • pinkertonretirement.com

Primerica Advisors

(208) 747-6727 • therealhowmoneyworks.com/us/eldonlarsen

Raymond James & Associates, Coeur Private Wealth Management

(208) 277-9980 • coeurpwm.com

Silver Pine Wealth Management

(208) 667-5198 • silverpinewealth.com

Travis Schiele

(503) 371-1640 • wealthadvisors.com/

White Pine Wealth

(208) 292-4631 • whitepinewealth.com

208 Companies

(208) 500-2500 • 208companies.com/

Brett Robbins - Edward Jones

208-762-5955

edwardjones.com/us-en/financial-advisor/brett-robbins

Edward Jones Investments

208-762-5955 • edwardjones.com/noah-mayfield

STAR Financial - A Wealth Management Company

(480) 209-3473 • starfinancial.com/locations

The North Idaho Investment Group of Wells Fargo Advisors

(208) 666-4514 • northidahoinvestmentgroup.com

FIREPLACE/STOVE DEALER

Andy's Heating, Cooling & Electrical

(208) 772-4570 • andysheating.com

FISHING & FORESTRY

Idaho Forest Group

(208) 946-6235 • ifg.com

Hecla Mining Company

(208) 769-4100 • hecla-mining.com

Manulife Forest Management

(208) 660-3701 • htrg.com

Grace Tree Service

(208) 762-5800 • gracetreesservice.com

Jacobson Tree Service

(208) 765-6721 • jacobsonreeserviceinc.com

FITNESS

ETS Performance | Coeur d'Alene

(719) 231-5231 • etsperformance.com

Exercise Institute

(208) 666-9094 • exerciseminstitute.com

Waki Reiki

(805) 305-1587

FOOD & BEVERAGE DISTRIBUTORS

Birdie's Pie Shop

(208) 457-7004 • birdiespies.com

GVH Distribution

(800) 658-9330 • gvhdistribution.com

Pepsi Beverages Company

(509) 535-0605 • pepsi.com/

The Odom Corporation

(800) 538-0611 • odomcorp.com

Watkins Distributing

(208) 762-4540 • watkinsdistributing.com

Suntory Global Spirits

suntoryglobalspirits.com/

Swire Coca-Cola USA

(509) 724-1079 • swirecc.com

FOOD & BEVERAGES

Anthony's

(208) 651-5108 • anthonys.com/restaurant/anthonys-at-coeur-dalene/

Azteca

(208) 676-0200 • aztecasouthwestgrill.com

Bardenay Restaurant & Distillery

(208) 765-1540 • bardenay.com

Beverly's Restaurant

(208) 765-4000 • beverlyscda.com

Bier Haus

(208) 661-6808 • bierhausca.com/

Boardwalk Bar

(208) 765-4000 • cdareort.com/boardwalk-bar/

Boiada Brazilian Grill

boiadabraziliangrill.com/

Capone's Pub & Grill

(208) 667-4843 • caponespub.com

Caruso's Sandwiches & Artisan Pizza

(208) 765-1001 • carusosandco.com

Cedars Floating Restaurant

(208) 664-2922 • cedarsfloatingrestaurant.com

Charcuteria Kitchen

(208) 651-8286 • charcuteriakitchen.shop

Cochinito Taqueria

(208) 518-1517 • cochinitotaqueria.com

Crickets Restaurant & Oyster Bar

(208) 765-1990 • cricketsoysterbar.com

Dockside Restaurant

(208) 765-4000 • cdareort.com

Domino's

(208) 765-1216 • dominos.com

Elk Point Events/Stella's on the Hill

(208) 765-5432 • elkptevents.com

Fine Brewed Cafe

(208) 292-4686 • finebrewedcafe.com

Fire Artisan Pizza

(208) 676-1541 • firecda.com

Hudson's Hamburgers

(208) 664-5444 • hudsonshamburgers.com

Hula Pot

(208) 665-5758 • hulapotcda.com

Iron Horse

(208) 667-7314 • facebook.com/IronHorse.CdA.1972/menu/

Jimmy's Down the Street

(208) 277-5152 • jimmysdownthestreet.com

Kaiju Sushi & Spirits

(208) 966-4019
kaijusushiandspirits.com

Lakeview Lounge

(208) 765-4000 • beverlyscda.com

Las Brasas Mexican Grill

(208) 819-2577 • lasbrasasmexicangrill.com

MacKenzie River Pizza

(208) 772-5111 • mackenzieriverpizza.com

Mangia Catering

(844) 462-6442 • mangiacateringco.com

McDonald's
(509) 489-5531 • mcdonalds.com/

Mulligan's Bar & Grill
(208) 765-3200 • cdainn.com

Papa Murphy's Pizza
(208) 765-8878 • papamurphys.com

Pita Pit USA
(208) 765-3326 • pitapitusa.com

Raising Cane's Chicken Fingers
(208) 258-6996 • locations.raisingcanes.com/id/coeur-dalene/163-w-neider-avenue

Roger's Ice Cream & Burgers
(208) 930-4900 • rogersicecreamburgers.com

Seasons of Coeur d'Alene Fresh Grill & Martini Bar
(208) 664-8008 • seasonsocda.com

Season's Public House
(208) 882-0550 • uinmoscow.com/

Starbucks
(509) 590-5347 • starbucks.com

Subway
(208) 664-6636 • subway.com

Sugar Shack
(208) 941-5634 • sugarhacktruck.com

Surf Shack
(208) 446-3229 • facebook.com/surfshackburgers/

Sushi i
(208) 292-4988 • sushii-cda.com

Sweet Lou's Restaurant & Tap House
(208) 667-1170 • sweetlousidaho.com

Syringa Japanese Cafe & Sushi Bar
(208) 664-2718 • syringasushi.com

Taphouse Unchained
(208) 664-7227 • cdataphouse.com/

The Bluebird | A Midtown Eatery
(208) 665-3777 • midtownbluebird.com

The Floating Green Restaurant
(208) 667-4653 • cdaresort.com/golf/

Tito's Italian Grill & Wine Shop
(208) 667-2782 • cdaresort.com/dining/tito.php

Tony's on the Lake
(208) 667-9885 • tonysonthelake.com

Whispers
(208) 765-4000 • cdaresort.com/whispers/

Vantage Point Brewing Company
(208) 551-2653 • vantagepointbrewing.com/

Evans Brothers Coffee
(208) 930-4065 • EvansBrothersCoffee.com

Lakeside Lox
(208) 765-4000 • cdaresort.com

The Coeur d'Alene Resort Lobby Café
(208) 765-4000 • cdaresort.com/lobby-café/

Coeur d'Alene Grocery Outlet
(208) 765-3141 • groceryoutlets.com

Pilgrim's Natural Foods Market
(208) 676-9730 • pilgrimsmarket.com

Super 1 | Athol
(208) 777-0607 • super1foods.net/

Super 1 | Coeur d'Alene
(208) 765-2285 • super1foods.net

Super 1 | Hayden
(208) 772-5722 • super1foods.net/

Super 1 | Post Falls
(208) 777-0607 • super1foods.net/

Super 1 | Rathdrum
(208) 777-0607 • super1foods.net/

The Crown & Thistle
(208) 758-8357 • crownandthistlepub.com

Vine & Olive Riverstone Eatery and Wine Bar
(208) 758-7770 • vineandolivecda.com

Wine House
winehousecda.com/

Copow Foods
(208) 480-6374 • copow.com

Juice Plus
(206) 947-3592 • kathybuck.com

Alani Bakery
(208) 500-8193 • alanibakery.com

Fisherman's Market Grill & Sushi
(208) 664-4800 • fishermansmarketcda.com

FOREST PRODUCTS/FORESTRY SERVICES

Idaho Forest Group
(208) 946-6235 • ifg.com

FUNERAL DIRECTORS

Coeur d'Alene Cremation & Funeral
(208) 626-4551 • cdacremation.com

English Funeral Chapel & Crematory
(208) 664-3143 • englishfuneralchapel.com

Yates Funeral Home
(208) 664-3151 • yatesfuneralhomes.com

FURNITURE

Hayden Furniture Depot
(208) 762-6854 • haydendepot.com

YOUR LAND. YOUR PROJECT. DONE RIGHT.
surveying • planning • projects

From Property to Project—We Help You Move Forward
Whether you're working on residential, commercial, industrial, or rural land, successful projects start with *accurate information* and a clear path forward.
We provide integrated surveying, planning, and project management support to help you evaluate opportunities, navigate approvals, and move forward with confidence.

WHAT WE DO

- **Surveying (PLS)**
Boundary, topographic, plats, and legal descriptions
- **Planning (AICP)**
Land use analysis, entitlements, and permitting

WHY CLIENTS CHOOSE US

- Local knowledge of jurisdictions and process
- Integrated surveying, planning, and project management
- Clear, practical guidance up front
- Support from feasibility through construction

Johnson Surveying
Coeur d'Alene, Idaho • 208-786-2814
www.johnsonsurveyingnw.com
1859 N Lakewood Dr. Suite #102, Coeur d'Alene Idaho

SHDG



METRO EXPRESS

CAR WASH

PROUDLY SERVING IDAHO, WASHINGTON, & MONTANA



ASK ABOUT OUR
NEW MEMBER
OFFER!

UNLIMITED WASHES STARTING AT **\$20.99**
/PER MONTH

LOCALLY OWNED ♦ FAMILY OWNED ♦ VETERAN OWNED

KoernerFurniture

(208) 666-1525 • koernerfurniture.com

Wild West Rustic Home Furnishings & Trading Post

(208) 667-1394 • wildwestlogfurniture.com

Comfort City, Super Sleep Centers

(208) 676-8560 • comfortcity.com

National Mattress & Furniture

(208) 762-0800 • cdamattress.com

GARAGE DOORS

Overhead Door of Spokane | Coeur d'Alene

(208) 773-0502 • overheaddoorinc.com/location/spokane

GENERATORS

Andy's Heating, Cooling & Electrical

(208) 772-4570 • andysheating.com

ACI Northwest

(208) 772-9571 • acinw.com

GIFTS AND HOME DECOR

All Things Irish

(208) 667-0131 • all-thingsirish.com

Mix It Up Gifts

(208) 667-8603 • mixituphome.com

GLASS/AUTO/PLATE/WINDOW

Modern Glass Company

(208) 765-1644 • modern-glass.com

GOLF COURSES/GOLF CLUBS

Blu Infiniti Pool Bar & Beach Club

(208) 667-4653 • cdaresort.com/golf/

Circling Raven Golf Club

(800) 523-2464 • cdacasino.com/golf

Coeur d'Alene Resort Golf Pro Shop

(208) 667-4653 • cdaresort.com/golf/

The Hagadone Event Center

(208) 667-4653 • cdaresort.com/golf/

The Hayden Lake Country Club

(208) 772-3211 • HaydenLakecc.com

Coeur d'Alene Public Golf Club

(208) 765-0218 • cdagolfclub.com

Golf Island

(208) 591-6693 • golfisland.com

Ponderosa Springs Golf Course

(208) 664-1101 • ponderosaspringsgolf.com

The Coeur d'Alene Resort Golf Course

(208) 667-4653 • cdaresort.com

The Highlands Golf Course

(208) 773-3673 • thehighlandsgc.com/

GOVERNMENT

Spokane Army Recruiting Company

(808) 666-3990 • goarmy.com/

Air National Guard

(208) 277-6013 • ang.af.mil

City of Coeur d'Alene

(208) 769-2300 • cdaid.org

City of Hayden

(208) 772-4411 • cityofhayden.com

City of Post Falls

(208) 773-3511 • postfalls.gov/

City of Rathdrum

(208) 687-0261 • rathdrum.gov/

Coeur d'Alene Fire Department

(208) 769-2340 • cdaid.org/fire

Coeur d'Alene Police Department

(208) 769-2321 • cdapolice.org

Coeur d'Alene Tribe

(208) 686-1800 • cdatribe-nsn.gov

Idaho Commission for the Blind & Visually Impaired

(208) 769-7077 • icbvi.idaho.gov/

Idaho Department of Environmental Quality

(208) 666-4621 • deq.idaho.gov

Idaho Fish & Game

(208) 769-1414 • fishandgame.idaho.gov

Kootenai County Commissioners

(208) 446-1600 • kcgov.us

Kootenai County Sheriff's Office

(208) 446-1300 • kcsheeriff.com

U.S. Bureau of Land Management

(208) 769-5000 • blm.gov

U.S. Representative Congressman Russ Fulcher

(208) 667-0127 • fulcher.house.gov/

Sqwiy Holdings

cdatribe-nsn.gov/

GROCERS/DELI MARTS

Coeur d'Alene Grocery Outlet

(208) 765-3141 • groceryoutlets.com

Pilgrim's Natural Foods Market

(208) 676-9730 • pilgrimsmarket.com

Super 1 | Athol

(208) 777-0607 • super1foods.net/

Super 1 | Coeur d'Alene

(208) 765-2285 • super1foods.net

Super 1 | Hayden

(208) 772-5722 • super1foods.net/

Super 1 | Post Falls

(208) 777-0607 • super1foods.net/

Super 1 | Rathdrum

(208) 777-0607 • super1foods.net/

HEALTH CARE

Kootenai Health

(208) 625-4000 • kh.org

Harmony House Assisted Living

(208) 762-9856 • harmonyhousealf.com

Legends Park Assisted Living Community

(208) 666-9900 • legendsparkal.com/

RSL Renaissance

(208) 664-6116 • assistedlivingcda.com

The Lodge Assisted Living

(208) 457-3403 • LodgeLiving.net

Amazing Lash Studio Coeur d'Alene

(208) 930-0745 • amazinglashstudio.com/studios/id/coeur-dalene/coeur-dalene

Beauty Mafia Salon & Spa

(208) 719-9263 • beautymafiasalon.com/

Drybar CDA

(208) 601-6115 • drybarshops.com

Health to Beauty Nails

(509) 730-5194 • healthtobeautynails.com/

Dynamic Health

(208) 765-8061 • dynamichealthusa.com

HomeTown FamilyChiropractic

(208) 261-2206 • hometowncda.com

Inland Northwest Neurological Performance

(208) 751-8820 • inlandnwneuro.com

Healing Hearts Mental Health Therapy

(208) 930-1275 • healingheartsmht.com/

The Love Factor

(208) 329-7676 • thelovefactor.org

208 Massage & Spa

(208) 627-7243 • 208massageandspa.com

Coeur d'Alene Casino Resort Hotel

(800) 523-2464 • cdacasino.com

Zi Spa

(208) 765-9400 • zispas.com

Avondale Dental Group

(208) 772-4066 • avondaledentalcenter.com

Coeur d'Alene Dental Center

(208) 667-7461 • cdadentist.com

Generations Dental - Justin Rader, DDS

(208) 664-9225 • generationsdentalcda.com

Lakeside Oral Surgery & Dental Implants

(208) 664-0844 • lakesideomfs.com

Orban Family Dental

(208) 667-1546 • orbanfamilydental.com

Post Falls Family Dental Center

(208) 773-4579 • postfallsfamilydental.com

Syringa Dental & Implants

(208) 777-0292 • syringa.dental

Triple R Dentures

(208) 667-9314 • triplerdentureclinic.com

Axis Spine Center | Post Falls

(208) 457-4208 • northwestspecialtyhospital.com/axis-spine/#axis-location

Beacon Clinic

(208) 755-2804 • beaconcancerca.com/

Indigo Urgent Care

(208) 482-3400 • indigohealth.com

Kootenai Clinic Advanced Heart Disease

Management Clinic

(208) 625-5230 • kh.org

Kootenai Clinic Cancer Services | Coeur d'Alene

(208) 625-4700 • kh.org/cancer

Kootenai Clinic Cancer Services | Post Falls

(208) 625-4900 • kh.org/cancer

Kootenai Clinic Cancer Services | Sandpoint

(208) 265-7111 • kh.org

Kootenai Clinic Cardiothoracic Surgery

(208) 625-4120 • kh.org

Kootenai Clinic Diabetes & Endocrinology

(208) 625-5500 • kh.org

Kootenai Clinic Ear, Nose & Throat

(208) 625-5160 • kh.org

Kootenai Clinic Family Medicine | CDA Residency

(208) 625-6000 • kh.org

Kootenai Clinic Family Medicine | Coeur d'Alene

(208) 625-4955 • kh.org/family-medicine/

Kootenai Clinic Family Medicine | Hayden

(208) 625-5155 • kh.org/family-medicine/

Kootenai Clinic Family Medicine | Post Falls

(208) 625-5630 • kh.org/family-medicine/

Kootenai Clinic Gastroenterology & Endoscopy

(208) 625-4595 • kh.org

Kootenai Clinic General Surgery

(208) 625-5200 • kh.org

Kootenai Clinic Hand Surgery

(208) 625-4680 • kh.org

Kootenai Clinic In-Patient Psychiatry

(208) 625-4888 • kh.org

Kootenai Clinic Internal Medicine
(208) 625-4515 • kh.org/internal-medicine

Kootenai Clinic Lung and Asthma
(208) 625-3555 • kh.org

Kootenai Clinic Nephrology
(208) 625-6100 • kh.org

Kootenai Clinic Neurology
(208) 625-5100 • kh.org

Kootenai Clinic Neurosurgery and Spine
(208) 625-3800 • kh.org/neurosurgery

Kootenai Clinic OBGYN
(208) 625-4970
kh.org/family-birth-center/kootenai-clinic-ob-gyn/

Kootenai Clinic Obstetrics & Gynecology
(208) 625-4970 • kh.org

Kootenai Clinic Orthopedics/Trauma
(208) 625-6700 • kh.org

Kootenai Clinic Plastic and Reconstructive Surgery & Dermatology
(208) 625-4333 • kh.org

Kootenai Clinic Rehabilitation Center
(208) 625-5311 • kh.org

Kootenai Clinic Rheumatology
(208) 625-4780 • kh.org

Kootenai Clinic Sleep Medicine
(208) 625-6877 • kh.org

Kootenai Clinic Vascular Surgery
(208) 625-5222 • kh.org

Kootenai Clinic Wound Care & Infectious Disease
(208) 625-6944 • kh.org

Kootenai Extensivist Clinic
(208) 625-3510 • kh.org

Kootenai Health Clinic Electrophysiology
(208) 625-5232 • kh.org

Kootenai Heart Clinic | Coeur d'Alene
(208) 625-5250 • kh.org

Kootenai Urgent Care | Hayden
(208) 625-3600

Kootenai Urgent Care | Post Falls
(208) 625-3600 • kh.org

Lakeland Immediate Care | Rathdrum
(208) 687-4878 • lakelandimmediatecare.com/

Marimn Health
(208) 686-1931 • marimnhealth.org

ND Medical
(509) 701-6292

Northwest Bariatrics
(208) 262-0945 • nwdigestive.com/bariatric-surgery/

Northwest Bone Health
(208) 262-2439
northwestspecialtyhospital.com/bone-health/

Northwest Clinical Research
(208) 664-0291
northwestspecialtyhospital.com/clinical-research/

Northwest Ear, Nose & Throat
(208) 262-2717 • northwestspecialtyhospital.com/ent/

Northwest Family Medicine | Athol
(208) 561-9901
northwestspecialtyhospital.com/family-medicine/

Northwest Family Medicine | Coeur d'Alene
(208) 209-2066
northwestspecialtyhospital.com/family-medicine/

Northwest Family Medicine | Hayden
(208) 209-2066 • nwsh.com

Northwest Family Medicine | Post Falls
(208) 262-2213
northwestspecialtyhospital.com/family-medicine/

Northwest Imaging Center
(208) 262-2333 • northwestspecialtyhospital.com/imaging/

Northwest Internal Medicine
(208) 262-2311
northwestspecialtyhospital.com/internal-medicine/

Northwest Occupational Medicine | Athol
(208) 561-9970 • nwsh.com

Northwest Occupational Medicine | Coeur d'Alene
(208) 209-2060 • northwestspecialtyhospital.com/occupational-medicine/

Northwest Occupational Medicine | Post Falls
(208) 262-2600 • northwestspecialtyhospital.com/occupational-medicine/

Northwest Pediatrics
(208) 619-8250 • northwestspecialtyhospital.com/pediatrics/

Northwest Pulmonology
(208) 618-2570 • northwestspecialtyhospital.com/pulmonology/

Northwest Sleep Center
(208) 262-2379
northwestspecialtyhospital.com/sleep-medicine/

Northwest Urgent Care | Coeur d'Alene
(208) 209-2060
northwestspecialtyhospital.com/urgent-care/

Northwest Urgent Care | Post Falls
(208) 262-2600
northwestspecialtyhospital.com/urgent-care/

Northwest Women's Care
(208) 262-2482 • northwestspecialtyhospital.com/womens-care/

PMR Medical Clinic
(208) 664-6464 • pmrhagadone.com/

KOOTENAI | law group
PLLC

BEST OF 2026
LAW FIRM
THE BUSINESS JOURNAL

Family is everything.
Preserving your legacy is our job.
Call us today for a free estate planning consultation.

BEST OF 2025 LAW FIRM THE BUSINESS JOURNAL
BEST OF 2025 LAW FIRM THE BUSINESS JOURNAL
BEST OF 2021 LAW FIRM THE BUSINESS JOURNAL
BEST OF 2018 LAW FIRM THE BUSINESS JOURNAL
BEST OF 2024 LAW FIRM THE BUSINESS JOURNAL
BEST OF 2022 LAW FIRM THE BUSINESS JOURNAL
BEST OF 2020 LAW FIRM THE BUSINESS JOURNAL
BEST OF 2019 LAW FIRM THE BUSINESS JOURNAL

CONTACT US



2100 NORTHWEST
BLVD. STE 110
COEUR D'ALENE, ID



208.765.6555



KOOTENAILAW.COM



INFO@KOOTENAILAW.COM



Kootenai Occupational Medicine
(208) 292-2959
kootenaiurgentcare.com/occupational-medicine

Northwest Specialty Hospital
(208) 262-2300 • northwestspecialtyhospital.com/

Auburn Crest Hospice
(208) 665-8111 • auburncrest.com

Northern Idaho Advanced Care Hospital
(208) 262-2800 • niach.ernesthealth.com/

Post Falls ER & Hospital
postfallserhospital.com/

ComforCare Home Care Idaho West
(208) 417-5356 • comforcare.com/idaho/coeur-dalene

Home Helpers Home Care
(208) 563-3794 • homehelpershomecare.com/
inlandnorthwest

Panhandle Health District I
(208) 415-5100 • panhandlehealthdistrict.org

Sarah Hamilton FACE
(208) 277-0018 • sarahhamiltonface.com

Spark Med Spa
(208) 241-9942 • sparkmobilemedspa.com

Cornerstone Caregiving
(208) 618-6030 • CornerstoneCaregiving.com/Cda

Brick House Recovery
(208) 650-7359 • brickhouserecovery.com

Ellie Mental Health
(208) 435-0788 • elliementalhealth.com/

Serene Integrative Services
(208) 719-7158 • sereneintegrative.org

Heritage Health
(208) 620-5250 • myheritagehealth.org

Ellenbecker Eye Clinic
(208) 667-2255 • ellenbeckereyeclinic.com

Kootenai Vision Center
(208) 667-1591 • kootenavision.com

North Idaho Eye Institute
(208) 667-2531 • northidahoeye.com

Medicine Man Pharmacy
(208) 762-9355 • medmanpharmacy.com

LifestylePhysical Therapy
(208) 292-1372 • lifestylept.net

North IdahoPhysical Therapy
(208) 664-8194 • nipt.us

Axis Spine Center | Coeur d'Alene
(208) 457-4208 • axisspinecenter.com

Coeur d'Alene Pediatrics
(208) 667-0585 • cdapedcs.com

Kootenai Urgent Care | Coeur d'Alene
(208) 667-9110 • kootenaiurgentcare.com

Northwest General & Breast Surgery
(208) 415-0151
northwestspecialtyhospital.com/general-breast-surgery/

Orthopedic Surgery & Sports Medicine
(208) 664-2175 • ossmidaho.com

Prairie Family Medicine
(208) 209-0288 • gopraxishealth.com/

Venia
(208) 676-0104 • veniamd.com

Courage for Change
(208) 262-1045 • facebook.com/Love208Idaho

Marcus Anderson Family Foundation
(208) 981-1992 • marcusandersonfamilyfoundation.org/

Rehabilitation Hospital of the Northwest
(208) 262-8700 • ernesthealth.com

Tesh Inc
(208) 765-5105 • teshinc.com

Revel Spokane
(509) 590-4000 • revelcommunities.com/communities/spokane/

Life Care Center of Coeur d'Alene
(208) 762-1122 • lcca.com/locations/id/coeur-dalene/

Life Care Center of Post Falls
(208) 777-0318 • lcca.com

Radiant Waxing Coeur d'Alene
(833) 232-5299 • radiantwaxing.com/id-coeur-dalene/

Northwest Integrated Health
(208) 966-4376 • nwintegratedhealth.com

HEALTH SERVICES/CLINICS/ WELLNESS

Axis Spine Center | Post Falls
(208) 457-4208
northwestspecialtyhospital.com/axis-spine/#axis-location

Beacon Clinic
(208) 755-2804 • beaconcancer.com/

Indigo Urgent Care
(208) 482-3400 • indigohealth.com

Kootenai Clinic Advanced Heart Disease Management Clinic
(208) 625-5230 • kh.org

Kootenai Clinic Cancer Services | Coeur d'Alene
(208) 625-4700 • kh.org/cancer

Kootenai Clinic Cancer Services | Post Falls
(208) 625-4900 • kh.org/cancer

Kootenai Clinic Cancer Services | Sandpoint
(208) 265-7111 • kh.org

Kootenai Clinic Cardiothoracic Surgery
(208) 625-4120 • kh.org

Kootenai Clinic Diabetes & Endocrinology
(208) 625-5500 • kh.org

Kootenai Clinic Ear, Nose & Throat
(208) 625-5160 • kh.org

Kootenai Clinic Family Medicine | CDA Residency
(208) 625-6000 • kh.org

Kootenai Clinic Family Medicine | Coeur d'Alene
(208) 625-4955 • kh.org/family-medicine/

Kootenai Clinic Family Medicine | Hayden
(208) 625-5155 • kh.org/family-medicine/

Kootenai Clinic Family Medicine | Post Falls
(208) 625-5630 • kh.org/family-medicine/

Kootenai Clinic Gastroenterology & Endoscopy
(208) 625-4595 • kh.org

Kootenai Clinic General Surgery
(208) 625-5200 • kh.org

Kootenai Clinic Hand Surgery
(208) 625-4680 • kh.org

Kootenai Clinic In-Patient Psychiatry
(208) 625-4888 • kh.org

Kootenai Clinic Internal Medicine
(208) 625-4515 • kh.org/internal-medicine

Kootenai Clinic Lung and Asthma
(208) 625-3555 • kh.org

Kootenai Clinic Nephrology
(208) 625-6100 • kh.org

Kootenai Clinic Neurology
(208) 625-5100 • kh.org

Kootenai Clinic Neurosurgery and Spine
(208) 625-3800 • kh.org/neurosurgery

Kootenai Clinic OBGYN
(208) 625-4970
kh.org/family-birth-center/kootenai-clinic-ob-gyn/

Kootenai Clinic Obstetrics & Gynecology
(208) 625-4970 • kh.org

Kootenai Clinic Orthopedics/Trauma
(208) 625-6700 • kh.org

Kootenai Clinic Plastic and Reconstructive Surgery & Dermatology
(208) 625-4333 • kh.org

Kootenai Clinic Rehabilitation Center
(208) 625-5311 • kh.org

Kootenai Clinic Rheumatology
(208) 625-4780 • kh.org

Kootenai Clinic Sleep Medicine
(208) 625-6877 • kh.org

Kootenai Clinic Vascular Surgery
(208) 625-5222 • kh.org

Kootenai Clinic Wound Care & Infectious Disease
(208) 625-6944 • kh.org

Kootenai Extensivist Clinic
(208) 625-3510 • kh.org

Kootenai Health Clinic Electrophysiology
(208) 625-5232 • kh.org

Kootenai Heart Clinic | Coeur d'Alene
(208) 625-5250 • kh.org

Kootenai Urgent Care | Hayden
(208) 625-3600

Kootenai Urgent Care | Post Falls
(208) 625-3600 • kh.org

Lakeland Immediate Care | Rathdrum
(208) 687-4878 • lakelandimmediatecare.com/

Marimn Health
(208) 686-1931 • marimnhealth.org

ND Medical
(509) 701-6292

Northwest Bariatrics
(208) 262-0945 • nwdigestive.com/bariatric-surgery/

Northwest Bone Health
(208) 262-2439
northwestspecialtyhospital.com/bone-health/

Northwest Clinical Research
(208) 664-0291
northwestspecialtyhospital.com/clinical-research/

Northwest Ear, Nose & Throat
(208) 262-2717 • northwestspecialtyhospital.com/ent/

Northwest Family Medicine | Athol
(208) 561-9901
northwestspecialtyhospital.com/family-medicine/

Northwest Family Medicine | Coeur d'Alene
(208) 209-2066
northwestspecialtyhospital.com/family-medicine/

Northwest Family Medicine | Hayden
(208) 209-2066 • nwsh.com

Northwest Family Medicine | Post Falls
(208) 262-2213
northwestspecialtyhospital.com/family-medicine/

Northwest Imaging Center
(208) 262-2333 • northwestspecialtyhospital.com/imaging/

Northwest Internal Medicine
(208) 262-2311 • northwestspecialtyhospital.com/internal-medicine/

Northwest Occupational Medicine | Athol
(208) 561-9970 • nwsh.com

Northwest Occupational Medicine | Coeur d'Alene
(208) 209-2060
northwestspecialtyhospital.com/occupational-medicine/

**ONE-OF-A-KIND
FOR YOUR
ONE-OF-A-KIND.**

**ROCKY MOUNTAIN
AMMOLITE**

**STAR GARNET
NORTH IDAHO**

**BRUNEAU JASPER
SOUTHEAST IDAHO**

**IDAHO OPAL
SPENCER, IDAHO**

**Cheryl Burchell
GOLDSMITHS**

2023 BEST OF BUSINESS AWARDS
2024 BEST OF BUSINESS AWARDS
2026 BEST OF BUSINESS AWARDS

1524 NORTHWEST BLVD. COEUR D'ALENE | 208-676-1645 Yourgoldsmith@gmail.com

FIND OUT MORE

- Northwest Occupational Medicine | Post Falls**
(208) 262-2600
northwestspecialtyhospital.com/occupational-medicine/
- Northwest Pediatrics**
(208) 619-8250 • northwestspecialtyhospital.com/pediatrics/
- Northwest Pulmonology**
(208) 618-2570 • northwestspecialtyhospital.com/pulmonology/
- Northwest Sleep Center**
(208) 262-2379
northwestspecialtyhospital.com/sleep-medicine/
- Northwest Urgent Care | Coeur d'Alene**
(208) 209-2060
northwestspecialtyhospital.com/urgent-care/
- Northwest Urgent Care | Post Falls**
(208) 262-2600
northwestspecialtyhospital.com/urgent-care/
- Northwest Women's Care**
(208) 262-2482 • northwestspecialtyhospital.com/womens-care/
- PMR Medical Clinic**
(208) 664-6464 • pmrhagadone.com/
- Kootenai Occupational Medicine**
(208) 292-2959
kootenaiurgentcare.com/occupational-medicine
- Northwest Specialty Hospital**
(208) 262-2300 • northwestspecialtyhospital.com/
- Heritage Health**
(208) 620-5250 • myheritagehealth.org
- Heritage Health | Coeur d'Alene Clinic**
(208) 620-5250 • myheritagehealth.org/
- Heritage Health | Kellogg Clinic**
(208) 783-1267 • myheritagehealth.org/
- Heritage Health | Post Falls Clinic**
(208) 620-5250 • myheritagehealth.org/
- Heritage Health | Rathdrum Clinic**
(208) 620-5250 • myheritagehealth.org/
- Heritage Health | St. Maries Clinic**
(208) 245-4363 • myheritagehealth.org/
- Heritage Health | Street Medicine Clinic**
(208) 292-0303 • myheritagehealth.org/
- Heritage Health | The Center for Healthy Living**
(208) 620-5255 • myheritagehealth.org/
- IV League Hydration and Wellness Bar**
(541) 519-6360 • ivleaguern.com/
- Kootenai Care Network**
(208) 625-4320 • kootenaicarenetwork.org
- Northwest Breast Imaging Center**
(208) 770-3540
northwestspecialtyhospital.com/breast-imaging/
- Northwest Digestive Center**
(208) 262-0945 • nwdigestive.com/
- Northwest Family Medicine | St. Maries**
(208) 568-7800
northwestspecialtyhospital.com/family-medicine/
- Northwest Physical Therapy**
(208) 457-4208
northwestspecialtyhospital.com/physical-therapy-in-north-idaho-northwest-specialty-hospital/
- Northwest Pre-Surgical Clinic**
(208) 262-2328
northwestspecialtyhospital.com/surgical-evaluation-clinic/
- Northwest Urgent Care | Athol**
(208) 561-9970
northwestspecialtyhospital.com/urgent-care/
- Northwest Urgent Care | Rathdrum**
(208) 687-4878
northwestspecialtyhospital.com/urgent-care/

TRIPLE PLAY

**INDOOR WATERPARK • LASER TAG • GO-KARTS
BOWLING • ARCADE • PLUS MUCH MORE!**

✓ Family Fun
✓ Date Nights
✓ Birthday Parties
✓ Group Outings

**JUST OFF HWY 95!
208-762-7529
175 W. ORCHARD AVE
HAYDEN, ID 83835**

**WELCOME TO THE
NEIGHBORHOOD!**

**\$5 OFF
EACH PASS**

SCAN TO CLAIM YOUR PROMO CODE!
EXPIRES 6/30/27

LAST ONE PURCHASE ONE PROMOCODE

Prime IV & Hydration

(208) 360-3614 • primeivhydration.com/locations/idaho/coeur-dalene-id/

Restoration Healthcare

(208) 930-1000 • restoration-healthcare.com/

HEATING & AIR CONDITIONING

Border Sheet Metal & Heating

(208) 772-9282 • bordersheetmetal.com

DIVCO Incorporated

(208) 660-9404 • divcoec.com

Duct Vac

(360) 202-6760 • ductvacnw.com/

J. A. Bertsch Heating & Cooling

(208) 635-5480 • jabertsch.com

Legacy Heating & Cooling

(208) 762-2777 • legacyheatingcooling.com/

Norco Heating & Air

(208) 664-0803 • norcoha.com

CDA Spokane HVAC

(208) 664-4114 • cdaspokenhvac.com

Andy's Heating, Cooling & Electrical

(208) 772-4570 • andysheating.com

ACI Northwest

(208) 772-9571 • acinw.com

Hurliman Heating and Air Conditioning

(509) 891-5110 • hurlimanheating.com/

Trademark Heating Cooling Electrical and Plumbing

(208) 772-5269 • trademarkmechanical.com/

HOME IMPROVEMENT/CONSTRUCTION

Swift Serve

(208) 518-7603 • swiftserve.co

Hayden Homes

1.800.923.6607 • hayden-homes.com

Badlands Seamless Gutters

(208) 675-9991 • badlandsseamlessgutters.com

Inland Blinds

(509) 986-7840 • inlandblindsusa.com

HOME SERVICES

Dryer Ducks

(509) 315-1119 • dryerducks.com

RevoluSun Idaho

(208) 651-8286 • facebook.com/RevolusunIdaho

HOSPICE SERVICES

Auburn Crest Hospice

(208) 665-8111 • auburncrest.com

HOSPITALS

Northern Idaho Advanced Care Hospital

(208) 262-2800 • niach.ernesthealth.com/

Post Falls ER & Hospital

postfallserhospital.com/

Northwest Specialty Hospital

(208) 262-2300
northwestspecialtyhospital.com/

Kootenai Health

(208) 625-4000 • kh.org

HOTELS/MOTELS

Best Western Plus Coeur d'Alene Inn & Conference Center

(208) 765-3200 • cdainn.com

Best Western Plus University Inn

(208) 882-0550 • uinmoscow.com/

Blackwell Boutique Hotel

(208) 906-5468 • blackwellboutiquehotel.com

Comfort Inn & Suites/Mainstay Suites

(208) 664-2300 • choicehotels.com/idaho/coeur-d-alene/comfort-inn-hotels/id078

Hampton Inn & Suites Coeur d'Alene

(208) 769-7900 • hampton.com

Holiday Inn Express Hotel & Suites/Sterling Hospitality Management

(208) 667-3100 • ihg.com/holidayinnexpress/hotels/us/en/coeur-d-alene/psfid/hoteldetail?cm_mmc=GoogleMaps_-_EX_-_US_-_PSFID

Hyatt Place Post Falls/Coeur d'Alene

(208) 981-5810 • hyatt.com/hyatt-place/en-US/gegzp-hyatt-place-post-falls-coeur-dalene

Kootenai River Inn & Casino

(800) 346-5668 • kootenairiverinn.com

Motel 6

(208) 664-6600 • motel6.com

One Lakeside

(208) 775-7277 • onelakeside.com

Quality Inn & Suites

(208) 765-5500 • qualityinncoeurdalene.com

Red Lion Templin's Hotel on the River

(208) 773-1611 • sonesta.com/red-lion-hotels/id/post-falls/red-lion-hotel-templins-river?utm_source=google&utm_medium=organic&utm_campaign=gmb

Rocky Mountain Hospitality

(208) 819-3246 • rockymountainhospitality.net

SpringHill Suites Coeur d'Alene by Marriott

(208) 667-2212 • marriott.com/coesh

Staybridge Suites

(208) 676-0222 • staybridgesuites.com/coeurdalene

SureStay Plus

(208) 773-4541
bestwestern.com/en_US/book/hotels-in-post-falls/surestay-plus-by-best-western-post-falls

TownePlace Suites by Marriott Coeur d'Alene

(951) 219-6382 • Marriott.com/gegct

Wallace Inn

(208) 752-1252 • thewallaceinn.com

HUMAN RESOURCES

Associated Employers

(208) 228-9685 • associatedemployers.org

Pinnacle Investigations

(509) 891-1266 • pinnacleprof.com

INDIVIDUAL

Alex Revchuk

Art Elliott

Bill & Judy Drake

Chad Huscroft

Dean Haagenson

Dr. John Mitchell

Elaine Damschen

J. A. "Sandy" Emerson

Jan Scharnweber

Jeri DeLange

John Goedde

Kyle DeLeonard

Luke Russell

Mark Coppess

Mary Lou Reed

Nathan Newell

Nicky Swayne

Patricia Richardson

Patrick Volker

Sara Zwink

Steve Nasca

Toni Saylor

INDUSTRIAL SUPPLIES & SERVICES

Environment Control

(208) 772-8200 • environmentcontrol.com

Vanguard Cleaning Systems of the Inland NW

(509) 922-1499 • vanguardcleaning.com

The Fixture Gallery @ Consolidated Supply

(208) 500-2005 • thefixturegallery.com

IN-HOME HEALTH CARE

ComforCare Home Care Idaho West

(208) 417-5356 • comforcare.com/idaho/coeur-dalene

Home Helpers Home Care

(208) 563-3794 • homehelpershomecare.com/inlandnorthwest

Panhandle Health District I

(208) 415-5100 • panhandlehealthdistrict.org

Kootenai Occupational Medicine

(208) 292-2959
kootenaiurgentcare.com/occupational-medicine

First Light Home Care

(208) 758-8090 • firstlighthomecare.com

Milestone Decisions

(208) 664-2221 • facebook.com/MilestoneDecisionsCdA/

INSURANCE

Alliant Employee Benefits

(208) 664-3482 • alliantbenefits.com

Acrisure

(208) 664-9783 • haddockins.com

Aflac Insurance

(208) 667-1788 • aflac.com

Blue Cross of Idaho

(855) 216-6845 • bcidaho.com

Carlson Insurance Agency

(208) 772-0130 • carlsoninsuranceccda.com

Coeur d'Alene Insurance

(208) 667-9421 • idahoinurance.com

Country Financial Insurance

(208) 665-3733 • countryfinancial.com

Delta Dental of Idaho

(208) 489-3583 • deltadentalid.com

Flathead Insurance Agency

(208) 667-7485 • flatheadinsurance.com

Idaho Farm Bureau Insurance | Dain Adams

(208) 449-8006 • fbfs.com/find-an-agent/dainadams

Insurance Northwest

(208) 292-1170 • insurance-northwest.com

KraftInsurance Brokerage

(208) 292-4937 • kraftib.com

New York Life

ewnyl.com/

Northwest Dental Benefits
(208) 209-7324 • northwestdentalbenefits.com/

Pacific Source Health Plans
(208) 333-1557 • pacificsource.com

Primerica
(208) 620-1717 • livemore.net/tanyasearcy

Regence BlueShield of Idaho
(208) 665-5107 • regence.com

State FarmInsurance - Brian Goetz
(208) 667-6468 • goetzagency.com

The Palladino Agency
amfam.com/agents/idaho/coeur-d-alene/john-palladino

United Heritage Insurance
(208) 493-6100 • unitedheritage.com

CareSource
(785) 213-6539 • caresource.com

Miles Insurance Team
(208) 765-6849 • milesinsuranceteam.com

Redman & CompanyInsurance
(208) 664-5263 • redmaninsurance.com/

INSURANCE/INVESTMENTS

Retirement Nationwide
(509) 868-0309 • retirementnationwide.com

INTERIOR DESIGN

Burke Design Group
(208) 667-8785

INTERNET PROVIDER

TDS Telecom
(855) 259-8577 • tdstelecom.com/

Fatbeam Fiber
(509) 344-1008 • fatbeam.com

INTERNET PROVIDER/WEB DESIGN

ZiPLY Fiber
(208) 889-0934 • ziplyfiber.com

Intermax Networks
(208) 762-8065 • intermaxnetworks.com

INTERNET CONSULTANTS/WEB DEVELOPMENT

Hawk Heights
(208) 714-2718

JANITORIAL

Environment Control
(208) 772-8200 • environmentcontrol.com

Vanguard Cleaning Systems of the Inland NW
(509) 922-1499 • vanguardcleaning.com

JEWELERS

Cheryl Burchell Goldsmiths
(208) 676-1645 • younggoldsmith.com

Clark's Diamond Jewelers
(208) 664-4615 • clarksjewelry.com

Linked Studios CDA
(208) 277-4985 • thelinkedstudios.com

Super Silver Coeur d'Alene
(208) 667-8170 • supersilvercda.com/

KENNELS/PET RESORT

Northwest Pet Resort & K-9 Training
(208) 292-4394 • nwpetresort.com

LAND SURVEYING

Johnson Surveying NW
(208) 786-2814 • johnsonsurveyingnw.com

LANDSCAPE ARCHITECT

Clearwater Summit Group
(509) 482-2722 • clearwatersummitgroup.com

Verdis
(208) 667-1214 • verdisnw.com

Integrity Landworks LLC
(208) 446-4525 • integritylandworkscda.com/

LAWN/GARDEN/ LANDSCAPING/NURSERY

Bestway Spray Service
(208) 772-0508 • bestwaycda.com

Northland Nursery
(208) 773-3247 • NurseryOnPrairie.com

Scotty's Backflow & Sprinklers LLC
(208) 818-7838 • scottysbackflow.com

LEGAL

Coyle & Eyman Elder Law
(208) 765-3595 • cwelp.com

Cusack Law Firm
(208) 667-0640 • mcusacklaw.com/

Fish Legal Counsel
(310) 400-0743 • melissafish.com/

Hawley Troxell
(208) 667-1300 • hawleytroxell.com

Kootenai Law Group
(208) 765-6555 • kootenailaw.com

Lake City Law Group
(208) 664-8115 • lclattorneys.com

Lukins & Annis PS
(208) 667-0517 • lukins.com

Macomber Law
(208) 664-4700 • macomberlaw.com

Pinnacle Estate Planning
(208) 449-1213 • lawpinnacle.com

Smith + Malek Attorneys
(208) 215-2411 • SmithMalek.com

The Business Strategy Institute
(208) 292-8355 • businessstrategyinstitute.org/id-coeur

Winston & Cashatt, Lawyers
(509) 838-6131 • winstoncashatt.com

LIGHTING PRODUCTION

OEO Energy Solutions
(800) 553-2112 • oeo.com

LODGING & TRAVEL

The Residence at Mill River
(208) 966-4051 • resmillriver.com/

Best Western Plus Coeur d'Alene Inn & Conference Center
(208) 765-3200 • cdainn.com

Best Western Plus University Inn
(208) 882-0550 • uinnmoscow.com/

Blackwell Boutique Hotel
(208) 906-5468 • blackwellboutiquehotel.com

Comfort Inn & Suites/Mainstay Suites
(208) 664-2300 • choicehotels.com/idaho/coeur-d-alene/
comfort-inn-hotels/id078

Hampton Inn & Suites Coeur d'Alene
(208) 769-7900 • hampton.com

Holiday Inn Express Hotel & Suites/Sterling Hospitality Management
(208) 667-3100 • ihg.com/holidayinnexpress/hotels/us/en/
coeur-d-alene/psfid/hoteldetail?cm_mmc=GoogleMaps_-
EX_-US_-PSFID

Hyatt Place Post Falls/Coeur d'Alene
(208) 981-5810 • hyatt.com/hyatt-place/en-US/gegzp-
hyatt-place-post-falls-coeur-dalene

Kootenai River Inn & Casino
(800) 346-5668 • kootenairiverinn.com

Motel 6
(208) 664-6600 • motel6.com

One Lakeside
(208) 775-7277 • onelakeside.com

Quality Inn & Suites
(208) 765-5500 • qualityinncoeurdalene.com

Red Lion Templin's Hotel on the River
(208) 773-1611 • sonesta.com/red-lion-hotels/
id/post-falls/red-lion-hotel-templins-river?utm_
source=google&utm_medium=organic&utm_
campaign=gmb

Rocky Mountain Hospitality
(208) 819-3246 • rockymountainhospitality.net

SpringHill Suites Coeur d'Alene by Marriott
(208) 667-2212 • marriott.com/coesh

Staybridge Suites
(208) 676-0222 • staybridgesuites.com/coeurdalene

SureStay Plus
(208) 773-4541 • bestwestern.com/en_US/book/hotels-in-
post-falls/surestay-plus-by-best-western-post-falls

TownePlace Suites by Marriott Coeur d'Alene
(951) 219-6382 • Marriott.com/gegct

Wallace Inn
(208) 752-1252 • thewallaceinn.com

Adventure Sport Rentals
(509) 241-0232 • adventuresportrentals.com

The Coeur d'Alene Resort
(208) 765-4000 • cdaresort.com

Triple Play Resort Hotel & Suites
(208) 772-7900 • tripleplayresort.com

Blackwell Island RV Park
(208) 665-1300 • idahorvpark.com

Camp Coeur d'Alene
(208) 664-4471 • campcoeurdalene.com

Tamarack RV Park and Vacation Cabins
(208) 664-3087 • tamarackrvpark.com

Visit Coeur d'Alene
(208) 415-0114 • coeurdalene.org

Downtown Getaway CDA
(208) 217-7681 • downtowngetawayacda.com

iTrip Coeur d'Alene
(208) 518-0720 • itripcda.com/home

Vacation Rental Authority (CDA Property Pros)
(208) 665-3728 • vacationrentalauthority.com

MANUFACTURING

Altek, Inc.
(509) 924-3731 • altek-inc.com

ATC Manufacturing
(509) 893-4100 • atcmanufacturing.com/

XCraft UAV
(208) 665-1353 • xcraft.io

Buck Knives
(208) 262-0500 • buckknives.com

- Sunshine Minting**
(208) 772-9592 • sunshinemint.com
- Tedder Industries**
(208) 618-2841 • aliengearholsters.com
- Titan Spring & Wire Products**
(208) 209-1209 • titanspring.com
- Birdie's Pie Shop**
(208) 457-7004 • birdiespies.com
- GVH Distribution**
(800) 658-9330 • gvhdistribution.com
- Pepsi Beverages Company**
(509) 535-0605 • pepsi.com/
- The Odom Corporation**
(800) 538-0611 • odomcorp.com
- Watkins Distributing**
(208) 762-4540 • watkinsdistributing.com
- Harris & Bruno International**
(916) 740-4217 • harris-bruno.com

MARINA/MARINE SALES & SERVICE

- Blackwell Island Marina**
(208) 664-8274 • hagadonemarine.com/moorage-storage/blackwell-island-marina/
- Boardwalk Marina**
(208) 765-4000 • hagadonemarine.com/moorage-storage/boardwalk-marina/
- Hayden Lake Marina**
(208) 762-0181 • haydenlakemarina.com
- Scottco Distributors**
(208) 762-2719 • scottcomarine.com
- Silver Beach Marina**
(208) 765-2115 • hagadonemarine.com/moorage-storage/silver-beach-marina/
- Blackwell Pro Shop**
(208) 664-8274 • hagadonemarine.com/proshop/
- Hagadone Marine Center**
(208) 765-2300 • hagadonemarine.com
- Hagadone Marine Group**
(208) 667-5009 • hagadonemarine.com

MARKETING

- LikeMedia - Coeur d'Alene Living Local**
(208) 627-6476 • like-media.com
- ROJO Ink**
(855) 563-4285 • rojoink.com
- AHA Creative**
(208) 277-7774 • allthethingsdonebetter.com/
- BLUE 541**
(208) 667-7275 • blue541.com
- LobbyCast TV, formerly AdLocal Value**
(509) 514-0059 • lobbycast.tv/about

MATTRESS/RETAIL

- Comfort City, Super Sleep Centers**
(208) 676-8560 • comfortcity.com
- National Mattress & Furniture**
(208) 762-0800 • cdamattress.com

MEDIA

- Action Sports Media**
(208) 215-2122 • ActionSportsMedia.com
- Basin Business Journal**
(509) 765-4561 • basinbusinessjournal.com/
- Bigfork Eagle**
(406) 758-4446 • bigforkeagle.com/

CARPET WAREHOUSE
COLORTILE

WELCOME TO NORTH IDAHO!

Shaw FLOORS | Dream Weaver | MOHAWK INDUSTRIES, INC.

HUGE INVENTORY IN STORE!

CALL OR STOP BY TODAY! • (208) 667-3249
609 W. APPLEWAY COEUR D'ALENE, ID

Locally Owned & Operated Since 1994

LIC#RCE-5051 259407

MACKENZIE RIVER PIZZA, GRILL & PUB

PIZZA. BEER. GOOD.

Dine In, Carry Out,
or Order Online

405 W. Canfield Ave.
Coeur d'Alene, ID
208-772-5111
mackenzieriverpizza.com



Garden Plaza and The Bridge at Post Falls offers...

a luxurious, friendly community surrounded by the natural beauty of North Idaho. Our professionally landscaped campus features walking paths, gazebos and lounging areas to enjoy with family and friends. Enjoy an artfully designed building, elegant dining rooms and a full calendar of social and recreational activities for your continuum of care needs.



Call us Today for a Personalized Tour!
(208) 773-3701



545 North Garden Plaza Ct.
Post Falls, ID 83854

www.gardenplazapostfalls.com



**BUY 1
ENTRÉE
GET 1
ENTRÉE
50% OFF!**

*Kids Eat Free
Every Wednesday!*

HUHOT.COM

226 W Ironwood Dr A3
CDA, ID 83815



HUHOT
MONGOLIAN GRILL.

Offer valid with purchase of two (2) drinks. One coupon per visit. Dine-in only.

- Bjorkman Media Co**
(208) 691-4441 • bjorkmanmediaco.com
- Bonner County Daily Bee**
(208) 263-9534 • bonnercountydailybee.com/
- Bonnors Ferry Herald**
(208) 267-5521 • bonnersferryherald.com/
- Clark Fork Valley Press - Mineral Independent**
(406) 826-3402 • vp-mi.com/
- Columbia Basin Herald**
(509) 765-4561 • columbiabasinherald.com/
- Hagadone Commercial Printing**
(208) 664-8176 • hagadone.com
- Hagadone Commercial Printing | Kalispell**
(406) 758-4446 • hagadoneprinting.com/
- Hagadone Hawaii Digital Solutions**
(808) 852-6328 • hagadonemediagroup.com/hawaii/
- HagadoneMedia Group**
(208) 664-8176 • cdapress.com
- Hungry Horse News**
(406) 892-2151 • hungryhorsenews.com
- KHQ Inc**
(509) 448-6000 • khq.com
- KREM-TV**
(509) 448-2000 • krem.com
- KXLY Broadcast Group**
(509) 329-4000 • kxly.com
- Lake County Leader**
(406) 883-4343 • leaderadvertiser.com/
- Montana Production Center**
(406) 758-4446 • bigforkeagle.com/
- North ID & WA Production Center**
(208) 664-8176
- Post Falls Press**
(208) 667-3431 • cdapress.com/
- Shoshone News**
(208) 752-1120 • shoshonenewspress.com/
- The Coeur d'Alene Press**
(208) 664-8176 • cdapress.com/
- The Daily Inter Lake**
(406) 755-7000 • dailyinterlake.com/
- The Spokesman Review**
(208) 765-7100 • spokesman.com
- The Western News**
(406) 293-4124 • thewesternnews.com/
- theHUB Digital Solutions**
(208) 664-8176
- This Week Big Island Hawaii Magazine**
(808) 843-6035 • thisweekpublications.com/
- This Week Kauai Magazine**
(808) 852-6328 • thisweekhawaii.com/
- This Week Oahu Magazine**
(808) 843-6035 • thisweekpublications.com/
- Whitefish Pilot**
(406) 862-3505 • whitefishpilot.com
- Discovery Maps of CDA**
(208) 660-4352 • discoverymap.com

MEDICAL AESTHETIC CLINIC

- Sarah Hamilton FACE**
(208) 277-0018 • sarahhamiltonface.com
- Spark Med Spa**
(208) 241-9942 • sparkmobilemedspa.com

MEDICAL SERVICES/CONSULTING

Cornerstone Caregiving

(208) 618-6030 • CornerstoneCaregiving.com/Cda

Northwest Specialty Hospital

(208) 262-2300 • northwestspecialtyhospital.com/

Eyemart Express

(208) 956-0017 • eyemartexpress.com

MENTAL HEALTH CLINIC

Brick House Recovery

(208) 650-7359 • brickhouserecovery.com

Ellie Mental Health

(208) 435-0788 • elliementalhealth.com/

Serene Integrative Services

(208) 719-7158 • sereneintegrative.org

Heritage Health

(208) 620-5250 • myheritagehealth.org

Dream State Hypnotherapy

208 819 2508 • dreamstatehypnotherapy.com

METAL/STEEL BUILDINGS

Steel Structures America

(208) 777-7290 • findssa.net

MINING

Hecla Mining Company

(208) 769-4100 • hecla-mining.com

Silver Opportunity Partners

(208) 783-1700 • sunshinesilvermining.com

MOLD REMEDIATION & INSPECTION

Affordable Restoration

(208) 699-7409 • affordable-restoration.com

MORTGAGE & HOME LOANS

Pitsch Mortgage Team

208-416-3306
submitlendingusa.com/team-member/keith-pitsch

Evergreen Home Loans

(208) 920-9299
evergreenhomeloans.com/offices/coeur-d-alene-idaho

Guild Mortgage | Athol

(208) 755-9227
branches.guildmortgage.com/id/athol/teresa-dean-928-chtd.html

Guild Mortgage | Coeur d'Alene

(208) 664-1925 • academymortgage.com/about-us/branches/coeurdalene

Rate

(208) 215-5381 • rate.com/loan-officers/novotny-team-376423

Synergy One Lending

(208) 743-1005 • s1l.com/loanofficer/john-freeland/

Team Kelly at CrossCountry Mortgage

(208) 725-3109 • myteamkelly.com

The BuyerPower™ Lending Team @ PRMG

(714) 654-7368 • buyerpower.info

Wallick & Volk

(208) 791-2864 • wmb.com/locations/idaho/

MOVERS

7B Moving

(208) 290-2435 • 7bmoving.com

Rockstar Moving Company

(208) 661-1784 • rockstarmovingcompany.com/

MOVING & STORAGE

Acuff Investment Company

(208) 660-3203

Alison Roberts, Realtor, Windermere Manito

(208) 661-9626 • FindMyIdaho.com

Angela King Real Estate

(208) 967-4224 • kingrealty-homes.com

Anita Cramer, Realtor, Keller Williams Realty

(509) 342-4107 • anitacramer.kw.com

Barb Patton Realty, Realtor, Keller Williams

(208) 964-5532 • barbpattontrealty.kw.com

Charlene M. Matheson, Realtor, Keller Williams

CDA & Sandpoint
(713) 202-1054 • charlenematheson.com

Coeur d'Alene Regional Realtors

(208) 667-0664 • cdarealtors.com

Danny Davis, TOK Commercial

(208) 691-6063 • tokcommercial.com

Engel & Völkers

(509) 434-8597 • coeurdalene.evrealstate.com/

Greg Washington Real Estate, Windermere

(208) 704-4047 • gregwashingtonrealstate.com

Joan Genter, Realtor, Windermere

Coeur d'Alene Realty
(208) 661-3773 • JoanGenter.com

Joe Dobson, Realtor, Coldwell Banker

Schneidmiller Realty
(208) 661-0650 • jdobson.cbidaho.com

Joel Elgee, Realtor, Avalon 24 Real Estate

(509) 868-5264 • joellegee.com

Julie Paterson, Realtor, Windermere Coeur

d'Alene Realty
(208) 277-4499 • BestCDAHomes.com

Kathleen Tillman, Realtor, Coldwell Banker

Schneidmiller Realty
(208) 699-2210 • kathleentillman.com

Kay Rice Homes, Professional Realty Services

(208) 699-8898 • KayRice.professionalrealtyservices.com

Ken Holehouse, Realtor, Kelly Right Real Estate

(208) 660-2336 • kellyright.com

Lea Williams, Realtor, Tomlinson Sotheby's

International Realty
(208) 661-8368 • DreamHomesIdaho.com

Locate Real Estate

(208) 651-9557 • locate208.com

Marie Nail, Realtor, Northwest Realty Group

(208) 283-1066 • marienail.com

Mark Whitt, Realtor, Windermere

Coeur d'Alene Realty
(208) 755-3701 • Idahomeguide.com

Michelle René, Realtor, Tomlinson Sotheby's

International Realty
(208) 699-5350 • destinationliving.co/

Morgan Keller, Realtor, Windermere Post Falls

ryanandmorgankeller.com

Nicole Hanson, Realtor, Windermere Coeur d'Alene

(208) 310-1712 • windermere.com/directory/agents/nicole-hanson-2

Scott Smith, Realtor, Windermere

Coeur d'Alene Realty
(208) 661-6153 • scottsmithhomes.com/

Stephen Vachon, Realtor, Tomlinson Sotheby's

International Realty
(208) 669-0535
sothebysrealty.com/eng/associate/180-adf2309011948104791/stephen-vachon

Taranto Group | Windermere/Coeur d'Alene Realty

(208) 660-7246 • tarantogroup.com

Team Frisbie Real Estate, Windermere/

Coeur d'Alene Realty
(208) 292-9167 • TeamFrisbieRealtors.com

The Real Estate Book

(509) 315-7741 • realestatebook.com

Tracey Tindall, Realtor, The Experience Northwest

(208) 818-2365 • traceytindall.com

Val Smith, Realtor, Windermere Realty

(208) 755-4604 • valsmith.withwre.com

Valbridge Property Advisors

(208) 292-2965 • valbridge.com

Kootenai County Land Company

(208) 660-6075 • kcolandcompany.com/

Burke Design Group

(208) 667-8785

Johnson Surveying NW

(208) 786-2814 • johnsonsurveyingnw.com

Coeur d'Alene Property Management

(208) 765-0777 • cdaprop.net

Echelon Village

(208) 777-5031 • echelonvillage.com/

Ex-Cell Property Management

(208) 676-0900 • excellproperty.com

Resort Property Management

(208) 667-6035 • resortpropertiesidaho.com

Berkshire Hathaway HomeServices

Jacklin Real Estate
(208) 758-7474 • jacklinrealestate.com

Best Choice Realty

(206) 947-0811 • bestchoicerealtyjobs.com

Century 21 Beutler & Associates

(208) 765-5554 • 21goldchoice.com

Coeur d'Alene Realty | Windermere

(208) 664-9221 • experiencewindermere.com

Coldwell Banker Schneidmiller Realty

(208) 664-1461 • cbidaho.com

Homes of Idaho

(208) 442-1530 • homesofidaho.com

John L. Scott Real Estate

(208) 664-8500 • coeurdaleneoffice.johnlscott.com

Keller Williams Realty Coeur d'Alene & Sandpoint

(208) 667-2399 • kellerwilliamsca.com/

Lakeshore Realty

(208) 665-2443 • lakeshorenw.com

Northwest Realty Group

(208) 664-4200 • northwestrealtygroup.com

RE/MAX Centennial

(208) 667-7653 • centennialcda.com

Tomlinson Sotheby's International Realty

(208) 667-1551 • tomlinsonsothebysinternationalrealty.com

APH Buys Homes - The Lee Arnold Team

(509) 436-8932 • APHbuyshomes.com

Kiemle Hagood

(208) 770-2590 • kiemlehagood.com

NAI Black

(208) 665-6475 • cdbroker.com

TOK Commercial

(208) 378-4600 • tokcommercial.com

Widmyer Corporation

(208) 664-5081 • widmyercorp.com

Parkwood Business Properties

(208) 667-4086 • parkwoodproperties.com

Hagadone Boat Storage
(208) 765-2300 • hagadonemarine.com

KeyLock Storage
(208) 806-0925 • keylockstorage.com

StanCraft Wood Boats
(208) 457-8000 • stancraftboats.com

Alliance Title & Escrow
(208) 667-3402 • alliancetitile.com

Kootenai Title
(208) 667-9431 • kootenaititle.com

Pioneer Title Company
(208) 664-8254 • pioneertitleco.com

TitleOne Corporation
(208) 770-2575 • TitleOneCorp.com

MUSIC

Michael Koep Concerts
(208) 660-2575 • koepconcerts.com

Ruby Frog Entertainment
(208) 818-5182 • rubyfrogentertainment.com

Chorale Coeur d'Alene
(208) 446-2333 • Choralecda.com

Coeur d'Alene Arts & Culture Alliance
(208) 292-1629 • artsandculturecda.org

Inland Northwest Opera
(800) 418-1485 • inlandnwopera.org/

NONPROFIT

Associated Builders & Contractors
(509) 534-0826 • ipcabc.org

Coeur d'Alene Downtown Association
(208) 667-5986 • cdadowntown.com

Idaho Association of Commerce & Industry
(208) 343-1849 • iaci.org

North Idaho Building Contractors Association (NIBCA)
(208) 765-5518 • nibca.com

Unyielding Hope
(208) 660-7727 • unyieldinghope.net

American Legion Kootenai Post 14
(208) 699-6540 • legion.org/

Gizmo CDA
(208) 929-4029 • gizmo-cda.org/

North Idaho Women and Their Money
(734) 502-4577 • niwatm.com

Heritage Health
(208) 620-5250 • myheritagehealth.org

Anchor House/Idaho Youth Ranch
(208) 664-4322 • youthranch.org

Big Brothers Big Sisters of the Inland Northwest
(509) 328-8310 x101 • nwbigs.org/

Boys & Girls Clubs of Kootenai County
(208) 618-2582 • northidahobgc.org/

Camp Fire Inland Northwest
(509) 747-6191 • campfireinc.org/

Cancer & Community Charities (3Cs)
(208) 262-6148 • 3cscda.com/

Canopy Village
(208) 667-1189 • canopyservices.org

CDA Public Library Foundation
(208) 769-2380 • cdalibrary.org

CDAIDE
(208) 719-7106 • cdaide.org

Charity Reimagined
(208) 659-3477 • charityreimagined.org

Coeur d'Alene Carousel Foundation
(208) 765-2435 • cdacarousel.com

Coeur d'Alene Eagles
(208) 664-5612 • eagles486.com/

Coeur d'Alene Garden Club
CdaGardenClub.com

Coeur d'Alene Police Foundation
(509) 994-0526 • cdapdfoundation.org

Community Action Partnership
(208) 664-8757 • cap4action.org

Companions Animal Center
(208) 772-4019 • companionsanimalcenter.org

Ds Connections Northwest
(877) 733-3955 • dsconnections nw.org

Evergreen Business Capital
(208) 518-0315 • evergreen504.com/

EXCEL Foundation
(208) 292-2683 • excelfoundation.org

Family Promise of North Idaho
(208) 777-4190 • familypromiseni.org

Fernan Rod & Gun Club
(208) 773-3624 • frgc.org

Festival at Sandpoint
(208) 265-4554 • festivalatsandpoint.com/

Fostering Idaho
(208) 818-7431

Foundation for Safer Schools
(877) 664-2024 • foundationforsaferschools.org

Girl Scouts of Eastern Washington & Northern Idaho
(509) 747-8091 • gsewni.org

Goodwill Industries of the Inland Northwest
(509) 838-4246 • DiscoverGoodwill.org

Habitat for Humanity of North Idaho
1.208.762.4663 • northidahohabitat.org

HomeShare Kootenai County
(208) 215-2269 • homesharekc.org

Hospice of North Idaho
(208) 772-7994 • hospiceofnorthidaho.org

Human Rights Education Institute
(208) 292-2359 • hrei.org/

Idaho Business for Education
(208) 550-2797 • idahobe.org/

Idaho Community Foundation
(208) 342-3535 x23 • idahocf.org

Idaho Housing and Finance Association
(208) 762-5113 • idahohousing.com

IdahoNonprofit Center
(208) 424-2229 • idahononprofits.org/

Idéal – Idaho College Savings Program
(208) 332-2935 • idsaves.org

Inland Northwest Land Conservancy
(509) 328-2939 • inlandnwland.org

Innovia Foundation
(208) 292-1635 • innovia.org

Junior Achievement of Washington
(509) 624-7114 • jawashington.org

Kootenai County Democrats
(208) 763-3361 • kootenaidemocrats.org

Kootenai County Task Force on Human Relations
(208) 765-3932 • idahohumanrights.org

Kootenai County Young Professionals
kcyp.org

Kootenai Environmental Alliance
(208) 667-9093 • kealliance.org

Kootenai Health Foundation
(208) 625-4438 • kh.org/foundation

Lake City Center
(208) 667-4628 • lakecitycenter.org

League of Women Voters of Kootenai County
(208) 659-2491
lwv.org/local-leagues/lwv-kootenai-county

Lola Hagadone Foundation

Lutherhaven Ministries
(208) 667-3459 #122 • lutherhaven.com

Make A Wish Idaho
(208) 513-1980 • idaho.wish.org

Matt's Place Foundation
MattsPlaceFoundation.com

National Alliance on Mental Illness
(208) 416-4718 • cdanami.org

North Idaho Centennial Trail Foundation
(208) 292-1634 • northidahocentennialtrail.org

North Idaho College Booster Club
(208) 769-3348 • nic.edu

North Idaho Family Group/ Education Information Center CDA
(208) 699-0126 • nifg.org

North Idaho Pride Alliance
(208) 352-3518 • nipridealliance.com

North Idaho Republicans
northidahorepublicans.org

North Idaho Young Life
(406) 998-7151 • northidahoyounglife.org/

Northwest Council for Computer Education
(208) 292-2529 • nccc.org

Orchard Ridge Senior Living
(208) 664-8119 • theorchardcda.org

Panhandle Affordable Housing Alliance (PAHA)
(208) 659-3477 • pahaid.org

Partners Inland Northwest
253-569-0925 • partnersinw.org

Responders Emergency Services Credit Union
(509) 270-5011 • myrescu.org

Rotary Club of Coeur d'Alene
(208) 691-5850 • coeurdalenerotary.org

Rotary Club of Coeur d'Alene Evening (Rotary on the Rocks)
(206) 218-3647 • rotaryontherocks.org/

Safe Passage
(208) 664-9303 • safepassageid.org

Safe Start
(208) 557-4371 • safestartnw.org

Safety Net InlandNW
(509) 710-8360 • facebook.com/SafetyNetInlandNW/

Specialized Needs Recreation
(208) 755-6781 • snridaho.org

Spoken Outdoors
(253) 720-6820 • spokenoutdoors.org/#home

St. Vincent de Paul North Idaho
(208) 664-3095 • stvincentdepaulnorthidaho.org

Tap Within
(707) 280-8072 • Tapwithin.com

Tessera formerly Skookum Contract Services
(509) 209-7632 • tessera.org/about/

The Coeur Group
(208) 215-0756 • thecoeurgroup.com/

The Literacy Project of North Idaho
208.450.2669 • theliteracyprojectni.org

Traditions of Christmas Northwest (TOCNW) Productions
(509) 868-6858
needalittlechristmas.com/coeur-d-alene.html

Trinity Lutheran Church
(208) 664-5743 • trinitylutherancda.org/

Union Gospel Mission
(208) 665-4673 • uniongospelmission.org

United Way of North Idaho
(208) 667-8112 • uwnorthidaho.org

VFW-Post 889 & Auxiliary
(208) 667-5236 • vfwcda889.org

Village of Hope CDA
(208) 701-2278 • villageofhopecda.com

Young Family's Foundation of North Idaho
(208) 620-1231 • yffidaho.org

Museum of North Idaho
(208) 664-3448 • museumni.org

Inland Northwest Opera
(800) 418-1485 • inlandnwopera.org/

Christian Center School
(208) 772-7542 • christiancenterschool.org

Christian Youth Theater - North Idaho
(208) 660-9870 • cytnorthidaho.org

Coeur d'Alene Summer Theatre
(208) 254-0504 • cstidaho.com/

First Presbyterian Church
(208) 667-8446 • 1stpresdowntown.org

North Idaho Higher Education
(208) 769-3449 • nic.edu

208 Recovery
(208) 261-1015 • 208recovery.org

OFFICE EQUIPMENT/ SUPPLIES/FURNITURE

Staples
(208) 667-8604 • staples.com

OIL/FUEL/SERVICE STATIONS

CDA Service Station Equipment Company
(208) 667-7414 • cdasse.com

Kerr Oil Company
(208) 765-2266 • kerroil.com/

OPTICAL CARE/ PHYSICIANS & SURGERY

Ellenbecker Eye Clinic
(208) 667-2255 • ellenbeckereyeclicin.com

Kootenai Vision Center
(208) 667-1591 • kootenavision.com

North Idaho Eye Institute
(208) 667-2531 • northidahoeye.com

PAINTING CONTRACTORS

Five Star Painting of Coeur d'Alene
(208) 262-5808 • fivestarpainting.com/coeur-dalene/

Lime Painting of Northern Idaho
(208) 504-1445 • limepainting.com/northern-idaho

Waldo Interior Design & Painting
(206) 853-6190 • waldointeriors.com

PARKS

Idaho Department of Parks & Rec
(208) 769-1511 • parksandrecreation.idaho.gov

PAYROLL MANAGEMENT SERVICES

PayCheck Connection
(208) 762-7590 • paycheckconnection.com

PERSONAL SERVICES & CARE

Coeur d'Alene Cremation & Funeral
(208) 626-4551 • cdacremation.com

English Funeral Chapel & Crematory
(208) 664-3143 • englishfuneralchapel.com

Yates Funeral Home
(208) 664-3151 • yatesfuneralhomes.com

PEST CONTROL

Eden Advanced Pest Technologies
(208) 649-5592 • edenspokane.com/

Nate's Pest Control
(208) 699-5026 • natespestcontrol.com

PET SUPPLIES

GoodDog Pet Supplies Plus
(208) 664-4364 • petsuppliesplus.com/store/id/coeur-dalene/4251-coeur-dalene/4251

PETS & VETERINARY

Northwest Pet Resort & K-9 Training
(208) 292-4394 • nwpetresort.com

GoodDog Pet Supplies Plus
(208) 664-4364 • petsuppliesplus.com/store/id/coeur-dalene/4251-coeur-dalene/4251

PHARMACIES

Medicine Man Pharmacy
(208) 762-9355 • medmanpharmacy.com

PHOTOGRAPHY

Electric Photoland
(509) 240-9000 • electricphotoland.co/

Idaho Scenic Images
(208) 667-3325 • idahoscenics.com

Quicksilver Studios
(208) 765-4099 • quicksilverhd.tv

PHYSICAL THERAPY

Lifestyle Physical Therapy
(208) 292-1372 • lifestylept.net

North Idaho Physical Therapy
(208) 664-8194 • nipt.us

PHYSICIANS/SURGEONS

Axis Spine Center | Coeur d'Alene
(208) 457-4208 • axisspinecenter.com

Coeur d'Alene Pediatrics
(208) 667-0585 • cdapeds.com

Kootenai Urgent Care | Coeur d'Alene
(208) 667-9110 • kootenaiurgentcare.com

Northwest General & Breast Surgery
(208) 415-0151 • northwestspecialtyhospital.com/general-breast-surgery/

Orthopedic Surgery & Sports Medicine
(208) 664-2175 • ossmidaho.com

Prairie Family Medicine
(208) 209-0288 • gopraxishealth.com/

Venia
(208) 676-0104 • veniamd.com

PLUMBING

Consolidated Supply Co.
(208) 762-2568 • consolidatedsupply.com

Trademark Heating Cooling Electrical and Plumbing
(208) 772-5269 • trademarkmechanical.com/

Scott's Plumbing
(208) 999-7788 • scottsplumbing.us/

PLUMBING/ELECTRICAL/INSULATION

CDA Spokane HVAC
(208) 664-4114 • cdaspokanehvac.com

PORTABLE RESTROOMS

American On-Site Services
(509) 244-8404 • americanonsite.net/

Tam's Traveling Toilets
(208) 659-3563 • tamstravelingtoilets.com

PRINTERS

Allegra Marketing, Print & Mail
(208) 664-3531 • printcda.com

Century Publishing Company
(208) 765-6300 • centurypublishing.com

Digital Lizard
(208) 762-4738 • digitallizardprint.com

International Minute Press - ActionPrinters
1.208.667.2488 • actionprinters.net

PRODUCTION & WHOLESALE

Buck Knives
(208) 262-0500 • buckknives.com

Sunshine Minting
(208) 772-9592 • sunshinemint.com

Tedder Industries
(208) 618-2841 • aliengearholsters.com

Titan Spring & Wire Products
(208) 209-1209 • titanspring.com

Birdie's Pie Shop
(208) 457-7004 • birdiespies.com

GVH Distribution
(800) 658-9330 • gvhdistribution.com

Pepsi Beverages Company
(509) 535-0605 • pepsi.com/

The Odom Corporation
(800) 538-0611 • odomcorp.com

Watkins Distributing
(208) 762-4540 • watkinsdistributing.com

PROPERTY MANAGEMENT/ MAINTENANCE

Coeur d'Alene Property Management
(208) 765-0777 • cdaprop.net

Echelon Village
(208) 777-5031 • echelonvillage.com/

Ex-Cell Property Management
(208) 676-0900 • excellproperty.com

Resort Property Management
(208) 667-6035 • resortpropertiesidaho.com

SJP Properties
(208) 661-8714

PUB

The Crown & Thistle
(208) 758-8357 • crownandthistlepub.com

PUBLICATIONS

Coeur d'Alene Magazine
(208) 664-8176 • cdapress.com

North Idaho Business Journal
(208) 664-8176 • cdapress.com

Nspire Tours / Magazine
(208) 930-0114 • nspiretours.com

The Pacific Northwest Inlander
(509) 325-0634 • inlander.com

PUBLIC UTILITIES & ENVIRONMENT

American On-Site Services
(509) 244-8404 • americanonsite.net/

Tam's Traveling Toilets
(208) 659-3563 • tamstravelingtoilets.com

Avista
(800) 227-9187 • myavista.com

Kootenai Electric Cooperative
(208) 765-1200 • kec.com

Rathdrum Power
(208) 687-5558

PUBLISHING/DISTRIBUTING

Kiki Miller
(208) 661-1778 • fyinorthidaho.com

Discovery Maps of CDA
(208) 660-4352 • discoverymap.com

REAL ESTATE BROKERAGES

**Berkshire Hathaway HomeServices
Jacklin Real Estate**
(208) 758-7474 • jacklinrealestate.com

Best Choice Realty
(206) 947-0811 • bestchoicerealtyjobs.com

Century 21 Beutler & Associates
(208) 765-5554 • 21goldchoice.com

Coeur d'Alene Realty | Windermere
(208) 664-9221 • experiencewindermere.com

Coldwell Banker Schneidmiller Realty
(208) 664-1461 • cbidaho.com

Homes of Idaho
(208) 442-1530 • homesofidaho.com

John L. Scott Real Estate
(208) 664-8500 • coeuralenoffice.johnlscott.com

Keller Williams Realty Coeur d'Alene & Sandpoint
(208) 667-2399 • kellerwilliamsda.com/

Lakeshore Realty
(208) 665-2443 • lakeshorenw.com

Northwest Realty Group
(208) 664-4200 • northwestrealtygroup.com

RE/MAX Centennial
(208) 667-7653 • centennialcda.com

Tomlinson Sotheby's International Realty
(208) 667-1551
tomlinsonsothebysinternationalrealty.com

REAL ESTATE SALES/ AGENTS/ ASSOCIATIONS

Blue Door Realty
(208) 651-3131 • bluedooidaho.com

Pam Jank, Coldwell Banker Schneidmiller Realty
(208) 661-2282

Property Management of Kootenai County
(208) 691.2122 • pmokc.com

Acuff Investment Company
(208) 660-3203

Alison Roberts, Realtor, Windermere Manito
(208) 661-9626 • FindMyIdaho.com

Angela King Real Estate
(208) 967-4224 • kingrealty-homes.com

Anita Cramer, Realtor, Keller Williams Realty
(509) 342-4107 • anitacramer.kw.com

Barb Patton Realty, Realtor, Keller Williams
(208) 964-5532 • barbpattontrealty.kw.com

**Charlene M. Matheson, Realtor, Keller Williams
CDA & Sandpoint**
(713) 202-1054 • charlenematheson.com

Coeur d'Alene Regional Realtors
(208) 667-0664 • cdarealtors.com

Danny Davis, TOK Commercial
(208) 691-6063 • tokcommercial.com

Engel & Völkers
(509) 434-8597 • coeuralene.evrealstate.com/

Greg Washington Real Estate, Windermere
(208) 704-4047 • gregwashingtonrealstate.com

**Joan Genter, Realtor, Windermere
Coeur d'Alene Realty**
(208) 661-3773 • JoanGenter.com

**Joe Dobson, Realtor, Coldwell Banker
Schneidmiller Realty**
(208) 661-0650 • jdobson.cbidaho.com

Joel Elgee, Realtor, Avalon 24 Real Estate
(509) 868-5264 • joeljelgee.com

**Julie Paterson, Realtor, Windermere
Coeur d'Alene Realty**
(208) 277-4499 • BestCDAHomes.com

**Kathleen Tillman, Realtor, Coldwell Banker
Schneidmiller Realty**
(208) 699-2210 • kathleentillman.com

Kay Rice Homes, Professional Realty Services
(208) 699-8898 • KayRice.professionalrealtyservices.com

Ken Holehouse, Realtor, Kelly Right Real Estate
(208) 660-2336 • kellyright.com

**Lea Williams, Realtor, Tomlinson Sotheby's
International Realty**
(208) 661-8368 • DreamHomesIdaho.com

Locate Real Estate
(208) 651-9557 • locate208.com

Marie Nail, Realtor, Northwest Realty Group
(208) 283-1066 • marienail.com

Mark Whitt, Realtor, Windermere Coeur d'Alene Realty
(208) 755-3701 • Idahomeguide.com

**Michelle René, Realtor, Tomlinson Sotheby's
International Realty**
(208) 699-5350 • destinationliving.co/

Morgan Keller, Realtor, Windermere Post Falls
ryanandmorgankeller.com

Nicole Hanson, Realtor, Windermere Coeur d'Alene
(208) 310-1712
windermere.com/directory/agents/nicole-hanson-2

**Scott Smith, Realtor, Windermere
Coeur d'Alene Realty**
(208) 661-6153 • scottsmithhomes.com/

**Stephen Vachon, Realtor, Tomlinson Sotheby's
International Realty**
(208) 669-0535
sothebysrealty.com/eng/associate/180-a-
df2309011948104791/stephen-vachon

Taranto Group | Windermere/Coeur d'Alene Realty
(208) 660-7246 • tarantogroup.com

**Team Frisbie Real Estate, Windermere/
Coeur d'Alene Realty**
(208) 292-9167 • TeamFrisbieRealtors.com

The Real Estate Book
(509) 315-7741 • realestatebook.com

Tracey Tindall, Realtor, The Experience Northwest
(208) 818-2365 • traceytindall.com

Val Smith, Realtor, Windermere Realty
(208) 755-4604 • valsmith.withwre.com

Valbridge Property Advisors
(208) 292-2965 • valbridge.com

Kootenai County Land Company
(208) 660-6075 • kcolandcompany.com/

Burke Design Group
(208) 667-8785

Johnson Surveying NW
(208) 786-2814 • johnsonsurveyingnw.com

Coeur d'Alene Property Management
(208) 765-0777 • cdaprop.net

Echelon Village
(208) 777-5031 • echelonvillage.com/

Ex-Cell Property Management
(208) 676-0900 • excellproperty.com

Resort Property Management
(208) 667-6035 • resortpropertiesidaho.com

Berkshire Hathaway HomeServices Jacklin Real Estate
(208) 758-7474 • jacklinrealestate.com

Best Choice Realty
(206) 947-0811 • bestchoicerealtyjobs.com

Century 21 Beutler & Associates
(208) 765-5554 • 21goldchoice.com

Coeur d'Alene Realty | Windermere
(208) 664-9221 • experiencewindermere.com

Coldwell Banker Schneidmiller Realty
(208) 664-1461 • cbidaho.com

Homes of Idaho
(208) 442-1530 • homesofidaho.com

John L. Scott Real Estate
(208) 664-8500 • coeuralenoffice.johnlscott.com

Keller Williams Realty Coeur d'Alene & Sandpoint
(208) 667-2399 • kellerwilliamsda.com/

Lakeshore Realty
(208) 665-2443 • lakeshorenw.com

Northwest Realty Group
(208) 664-4200 • northwestrealtygroup.com

RE/MAX Centennial
(208) 667-7653 • centennialcda.com

Tomlinson Sotheby's International Realty
(208) 667-1551
tomlinsonsothebysinternationalrealty.com

APH Buys Homes - The Lee Arnold Team
(509) 436-8932 • APHbuyshomes.com

Kiemle Hagood
(208) 770-2590 • kiemlehagood.com

NAI Black
(208) 665-6475 • cdabroker.com

TOK Commercial
(208) 378-4600 • tokcommercial.com

Widmyer Corporation
(208) 664-5081 • widmyercorp.com

Parkwood Business Properties
(208) 667-4086 • parkwoodproperties.com

Hagadone Boat Storage
(208) 765-2300 • hagadonemarine.com

Keylock Storage

(208) 806-0925 • keylockstorage.com

StanCraft Wood Boats

(208) 457-8000 • stancraftboats.com

Alliance Title & Escrow

(208) 667-3402 • alliancetitl.com

Kootenai Title

(208) 667-9431 • kootenaititle.com

Pioneer Title Company

(208) 664-8254 • pioneertitleco.com

TitleOne Corporation

(208) 770-2575 • TitleOneCorp.com

Chantal Klundt Real Estate

(208) 661-6869

Danielle Kuntz Realty Century 21

2088193688 • danielle-realestate.com

The Brown Group | Keller Williams

(208) 771-2401 • lukebrownrealtor.com

REAL ESTATE/COMMERCIAL

APH Buys Homes - The Lee Arnold Team

(509) 436-8932 • APHbuyshomes.com

Kiemle Hagood

(208) 770-2590 • kiemlehagood.com

NAI Black

(208) 665-6475 • cdabroker.com

TOK Commercial

(208) 378-4600 • tokcommercial.com

Widmyer Corporation

(208) 664-5081 • widmyercorp.com

Parkwood Business Properties

(208) 667-4086 • parkwoodproperties.com

Jason Knox, Commercial Sales and Leasing Agent, NAI Black

(208) 714-1415 • naiblack.com

RECREATION AND OUTDOOR ACTIVITIES

Timberline Adventures

(208) 820-2080 • ziptimberline.com

Tree to Tree Idaho Adventures

(208) 423-8289 • treetotreeidaho.com

RECREATIONAL VEHICLE/RENTALS

Adventure Sport Rentals

(509) 241-0232 • adventuresportrentals.com

REHABILITATION SERVICES

Courage for Change

(208) 262-1045 • facebook.com/Love208Idaho

Marcus Anderson Family Foundation

(208) 981-1992 • marcusandersonfamilyfoundation.org/

Rehabilitation Hospital of the Northwest

(208) 262-8700 • ernesthealth.com

Tesh Inc

(208) 765-5105 • teshinc.com

208 Recovery

(208) 261-1015 • 208recovery.org

RELIGIOUS ORGANIZATIONS

New Life Church

(208) 687-3606 • newlifehayden.com

Real Life Ministries

(208) 664-4238 • reallifeministries.com/cda



NORTH IDAHO'S GO-TO FOR PLUMBING & SEPTIC



Fast • Reliable • Done Right

Serving North Idaho 23 years and counting

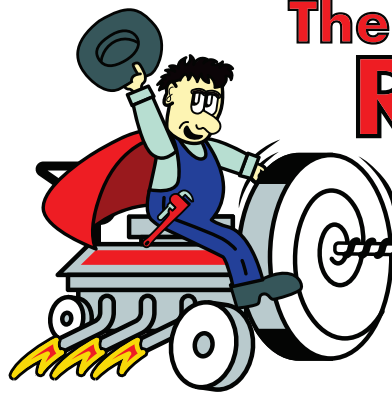

The Rooter Guys

To The Rescue!

FULL SERVICE PLUMBING, SEPTIC AND DRAIN CLEANING

NEW TO NORTH IDAHO?

Many homes rely on septic systems—and when something goes wrong, having the right team matters

PLUMBING & SEPTIC SERVICES

- 4 **Drain Cleaning & Rooter Service**
- 4 **Septic Pumping & Maintenance**
- 4 **Septic Inspections & Repairs**
- 4 **Sewer Line Services**
- 4 **Leak Detection & Pipe Repair**
- 4 **Water Heater Installation & Repair**
- 4 **Fixture Upgrades**
- 4 **Hydrojetting Services**
- 4 **Septic Inspections-Reports delivered within 8 working hours or its FREE!**

PROUDLY SERVING NORTH IDAHO

Coeur d'Alene • Hayden • Post Falls • Rathdrum & Surrounding Communities

CALL TODAY:

(855) TO-THE-RESCUE | (208) 772-4408



SCAN HERE TO SCHEDULE YOUR SERVICE TODAY!

100% SATISFACTION GUARANTEE

Schedule Service • Septic Pumping • Emergency Repairs

"Plumbing & Septic Solutions You Can Trust."



258983



NORTH IDAHO DINING *guide*



THAI BAMBOO

(208) 667-5300
2010 N. 4th St.
Coeur d'Alene, ID 83814
www.thaibamboorestaurant.com

Considered one of Coeur d'Alene's finest restaurants, Thai Bamboo has served millions of Thai and Asian dish entrees to the greater Spokane & CdA community since opening in 2001. Enjoy our award winning food, amazing decor, and top shelf service. Come step inside and be transported to a beautiful, exotic, and tasty place.



MACKENZIE RIVER PIZZA, GRILL & PUB

PIZZA. BEER. GOOD.

Dine In, Carry Out, or Order Online

405 W. Canfield Ave.
Coeur d'Alene, ID
208-772-5111
mackenzieriverpizza.com



FISHERMAN'S MARKET AND GRILL

215 W. Kathleen Ave, Coeur d,Alene, ID
208.664.4800
Tuesday-Saturday 11am-6pm

- Fish & Chips • Smoked Fish • Poke Bar
- Soups • Salads • Beer • Wine
- Sake • Outdoor/Indoor Seating

Fresh Fish... From
Hawaii & Alaska in the Market!



BAKERY BY THE LAKE

PARKSIDE · DOWNTOWN
601 E. Front Ave., Suite 104
Coeur d'Alene, ID · (208) 415-0681

EAST · FERNAN LAKE VILLAGE
315 Coeur d'Alene Drive
Coeur d'Alene, ID · (208) 500-2424

bakerybythelake.com

From handcrafted espresso drinks to some of the finest pastries in town, come see why Bakery by the Lake has been voted Best Bakery in North Idaho by the readers of the Inlander for past 7 years.



STYLUS WINE AND VINYL BAR

2605 N 4th St Ste. 105 Coeur d'Alene
(208) 601-6602
styluswineandvinylbar.com
@styluswineandvinylbar

Our mission is to foster community through wine, food, and music—creating a space for connection and discovery. We believe both wine and music are living, vibrational expressions, meant to be experienced, shared, and felt.

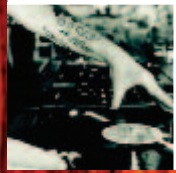

St. Luke's Episcopal Church
(208) 664-5533 • stlukesca.org

Sun City Church
(509) 389-0969 • suncitychurch.com

The Church of Jesus Christ of Latter-Day Saints
(206) 619-7092 • churchofjesuschrist.org

RENTALS

KJ Watersports
(208) 818-9040 • coeuraleneboatrentals.com

Enterprise Rent-A-Car
(208) 765-1070 • enterprise.com/en/car-rental-locations/us/id/coeur-dalene-n-government-way-4555.html?mcid=yext:245709

Lake City Rental
(208) 762-1175 • lakecityrental.com

Lake CDA Adventures
(208) 217-7681

RESORTS

The Coeur d'Alene Resort
(208) 765-4000 • cdaresort.com

Triple Play Resort Hotel & Suites
(208) 772-7900 • tripleplayresort.com

RESTAURANTS

Fisherman's Market Grill & Sushi
(208) 664-4800 • fishermansmarketcda.com

RESTAURANTS/CATERING

Anthony's
(208) 651-5108
anthonys.com/restaurant/anthonys-at-coeur-dalene/

Azteca
(208) 676-0200 • aztecasouthwestgrill.com

Bardenay Restaurant & Distillery
(208) 765-1540 • bardenay.com

Beverly's Restaurant
(208) 765-4000 • beverlyscda.com

Bier Haus
(208) 661-6808 • bierhausca.com/

Boardwalk Bar
(208) 765-4000 • cdaresort.com/boardwalk-bar/

Boiada Brazilian Grill
boiadabraziliangrill.com/

Capone's Pub & Grill
(208) 667-4843 • caponespub.com

Caruso's Sandwiches & Artisan Pizza
(208) 765-1001 • carusosandco.com

Cedars Floating Restaurant
(208) 664-2922 • cedarsfloatingrestaurant.com

Charcuteria Kitchen
(208) 651-8286 • charcuteriakitchen.shop

Cochinito Taqueria
(208) 518-1517 • cochinitotaqueria.com

Crickets Restaurant & Oyster Bar
(208) 765-1990 • cricketsoysterbar.com

Dockside Restaurant
(208) 765-4000 • cdaresort.com

Domino's
(208) 765-1216 • dominos.com

Elk Point Events/Stella's on the Hill
(208) 765-5432 • elkptevents.com

Fine Brewed Cafe
(208) 292-4686 • finebrewedcafe.com

BUILT FOR NORTH IDAHO COMFORT. HEATING • COOLING • PLUMBING



When you're new to North Idaho, one thing is certain—the weather doesn't mess around. From freezing winters to hot summer days, Thermal King keeps your home comfortable, efficient, & running right year-round.

Local Experts | Reliable Service

WE SPECIALIZE IN COMPLETE HOME COMFORT SOLUTIONS DESIGNED SPECIFICALLY FOR OUR REGION:

- ✓ HVAC Installation & Repair
- ✓ Air Conditioning & Furnaces
- ✓ Heat Pumps & Ductless Systems
- ✓ Plumbing & Water Heaters
- ✓ Indoor Air Quality
- ✓ Preventative Maintenance
- ✓ 24/7 Emergency Service

WHY HOMEOWNERS CHOOSE THERMAL KINGS:

- Licensed & Experienced Technicians
- Honest, Transparent Recommendations
- On-Time, Dependable Service
- Trusted Throughout North Idaho & Spokane

Proudly Serving:
Coeur d'Alene • Post Falls • Hayden • Spokane
• Liberty Lake & Surrounding Areas



CALL TODAY
877-KING-ME2

SCAN TO SCHEDULE
SERVICE OR
REQUEST A QUOTE

Fire Artisan Pizza

(208) 676-1541 • firecda.com

Hudson's Hamburgers

(208) 664-5444 • hudsonshamburgers.com

Hula Pot

(208) 665-5758 • hulapotcda.com

Iron Horse

(208) 667-7314 • facebook.com/IronHorse.CdA.1972/menu/

Jimmy's Down the Street

(208) 277-5152 • jimmysdownthestreet.com

Kaiju Sushi & Spirits

(208) 966-4019 • kaijusushiandspirits.com

Lakeview Lounge

(208) 765-4000 • beverlyscda.com

Las Brasas Mexican Grill

(208) 819-2577 • lasbrasasmexicangrill.com

MacKenzie River Pizza

(208) 772-5111 • mackenzieriverpizza.com

Mangia Catering

(844) 462-6442 • mangiacateringco.com

McDonald's

(509) 489-5531 • mcdonalds.com/

Mulligan's Bar & Grill

(208) 765-3200 • cdainn.com

Papa Murphy's Pizza

(208) 765-8878 • papamurphys.com

Pita Pit USA

(208) 765-3326 • pitapitusa.com

Raising Cane's Chicken Fingers

(208) 258-6996 • locations.raisingcanes.com/id/coeur-dalene/163-w.-neider-avenue

Roger's Ice Cream & Burgers

(208) 930-4900 • rogersicecreamburgers.com

Seasons of Coeur d'Alene

Fresh Grill & Martini Bar
(208) 664-8008 • seasonsfcda.com

Season's Public House

(208) 882-0550 • uinnmoscow.com/

Starbucks

(509) 590-5347 • starbucks.com

Subway

(208) 664-6636 • subway.com

Sugar Shack

(208) 941-5634 • sugarhacktruck.com

Surf Shack

(208) 446-3229 • facebook.com/surfshackburgers/

Sushi i

(208) 292-4988 • sushii-cda.com

Sweet Lou's Restaurant & Tap House

(208) 667-1170 • sweetlousidaho.com

Syringa Japanese Cafe & Sushi Bar

(208) 664-2718 • syringasushi.com

Taphouse Unchained

(208) 664-7227 • cdatapouse.com/

The Bluebird | A Midtown Eatery

(208) 665-3777 • midtownbluebird.com

The Floating Green Restaurant

(208) 667-4653 • cdaresort.com/golf/

Tito's Italian Grill & Wine Shop

(208) 667-2782 • cdaresort.com/dining/tito.php

Tony's on the Lake

(208) 667-9885 • tonysonthelake.com

Whispers

(208) 765-4000 • cdaresort.com/whispers/

Vantage Point Brewing Company

(208) 551-2653 • vantagepointbrewing.com/

Evans Brothers Coffee

(208) 930-4065 • EvansBrothersCoffee.com

Lakeside Lox

(208) 765-4000 • cdaresort.com

The Coeur d'Alene Resort Lobby Café

(208) 765-4000 • cdaresort.com/lobby-cafe/

Coeur d'Alene Grocery Outlet

(208) 765-3141 • groceryoutlets.com

Pilgrim's Natural Foods Market

(208) 676-9730 • pilgrimsmarket.com

Super 1 | Athol

(208) 777-0607 • super1foods.net/

Super 1 | Coeur d'Alene

(208) 765-2285 • super1foods.net

Super 1 | Hayden

(208) 772-5722 • super1foods.net/

Super 1 | Post Falls

(208) 777-0607 • super1foods.net/

Super 1 | Rathdrum

(208) 777-0607 • super1foods.net/

The Crown & Thistle

(208) 758-8357 • crownandthistlepub.com

Vine & Olive Riverstone Eatery and Wine Bar

(208) 758-7770 • vineandolivecda.com

Wine House

winehousecda.com/

Base Camp Wine & Co.

(208) 765-5653 • basecampwine.com

Rivaura Estate Vineyards & Winery

(208) 667-1019 • rivaura.com

RESTORATION FIRE/WATER

Disaster Response

(208) 676-6972 • disasterresponse.us/

Rainbow International Restoration of Coeur d'Alene

(208) 508-2500 • rainbowintl.com/coeur-dalene

SERVPRO of Coeur d'Alene

(208) 457-1234 • servprocda.com

Affordable Restoration

(208) 699-7409 • affordable-restoration.com

AllStar Restoration

208-930-2407 • allstarrestorationusa.com

RETIREMENT COMMUNITY

Revel Spokane

(509) 590-4000 • revelcommunities.com/communities/spokane/

ROOFING CONTRACTORS

C&K Roofing

(208) 676-1760 • candkroofing.net

CAC Roofing

(208) 930-2580 • cacroofing.com

SkyRight Roofing and Gutters

(208) 597-0101 • skyright.com

RV PARKS/CAMPGROUNDS

Blackwell Island RV Park

(208) 665-1300 • idahorvpark.com

Camp Coeur d'Alene

(208) 664-4471 • campcoeurdalene.com

Tamarack RV Park and Vacation Cabins

(208) 664-3087 • tamarackrvpark.com

SECURITY COMPANIES

GoJoe Patrol

(509) 869-0088 • GoJoePatrol.com

SHOPPING & SPECIALTY RETAIL

Black Sheep

(208) 667-7831 • blacksheepsportinggoods.com

Selkirk Sport

(800) 759-4326 • selkirk.com

Fightin Creek Market

(208) 664-7040 • fightincreek.com

Local Market CDA

(208) 819-1753

Mountain Madness Soap Co

(208) 918-0667 • mountainmadnesssoap.com

Panhandle Carpet One

(208) 765-5456 • panhandlecarpetonecoeurdalene.com

Seright's Ace Hardware

(208) 667-9466 • SerightsAce.com

Sportsman & Ski Haus

(208) 772-0613 • sportsmanskihaus.com

The Resort Plaza Shops

(208) 765-4000 • cdaresort.com

WD Fire Supply

(888) 280-9748 • wdfiresupply.com/

Sower Bible Bookstore

(208) 292-4359 • sowerchristianbookstore.com

The Well Read Moose

(208) 215-2265 • wellreadmoose.com

Bird and Lily Boutique

(208) 551-2568 • birdandlilyboutique.com/

Boardwalk Boutique

(208) 767-4665 • shoptheboardwalk.com/

Finan McDonald At The Lake

1.208.765.4349 • finanacda.com

Marmalade

(208) 819-9455 • marmaladefreshclothing.com

North 40 Outfitters

(208) 666-0506 • north40.com

Silver Lake Mall

(208) 762-2113 • silverlakemall.com

Hayden Furniture Depot

(208) 762-6854 • haydendepot.com

Koerner Furniture

(208) 666-1525 • koernerfurniture.com

Wild West Rustic Home Furnishings & Trading Post

(208) 667-1394 • wildwestlogfurniture.com

Comfort City, Super Sleep Centers

(208) 676-8560 • comfocity.com

National Mattress & Furniture

(208) 762-0800 • cdamattress.com

All Things Irish

(208) 667-0131 • all-thingsirish.com

Mix It Up Gifts

(208) 667-8603 • mixituphome.com

Cheryl Burchell Goldsmiths

(208) 676-1645 • yourgoldsmith.com

Clark's Diamond Jewelers

(208) 664-4615 • clarksjewelry.com

Linked Studios CDA

(208) 277-4985 • thelinkedstudios.com

Super Silver Coeur d'Alene

(208) 667-8170 • supersilvercda.com/

Staples

(208) 667-8604 • staples.com

SITE MANAGEMENT ORGANIZATION

Elias Research Associates

(208) 346-8900 • eliasresearch.com

SKI RESORT

Lookout Pass Ski Area & Hiawatha Scenic Bike Trail

(208) 744-1234 • SkiLookout.com

Schweitzer

(208) 263-9555 • schweitzer.com

Silver Mountain Resort

(208) 783-1111 • silvermt.com

SKILLED NURSING/REHABILITATION

Life Care Center of Coeur d'Alene

(208) 762-1122 • lcca.com/locations/id/coeur-dalene/

Life Care Center of Post Falls

(208) 777-0318 • lcca.com

SOCIAL SERVICES

Area Agency on Aging of North Idaho

(208) 667-3179 • aaani.org

SPORTING GOODS

Black Sheep

(208) 667-7831 • blacksheepsportinggoods.com

Selkirk Sport

(800) 759-4326 • selkirk.com

SPORTS & RECREATION

HOTWORX Coeur d'Alene

(208) 758-8117 • hotworx.net/studio/coeurdalene

Momentum Sports and Play

(208) 966-4535 • momentumsportsandplay.com

NextGym

(509) 863-8313 • Nextgym.com

Coeur d'Alene Bike Co.

(208) 966-4022 • cdabikeco.com

Blu Infiniti Pool Bar & Beach Club

(208) 667-4653 • cdaresort.com/golf/

Circling Raven Golf Club

(800) 523-2464 • cdacasino.com/golf

Coeur d'Alene Resort Golf Pro Shop

(208) 667-4653 • cdaresort.com/golf/

The Hagadone Event Center

(208) 667-4653 • cdaresort.com/golf/

The Hayden Lake Country Club

(208) 772-3211 • HaydenLakeccc.com

Black Sheep

(208) 667-7831 • blacksheepsportinggoods.com

Selkirk Sport

(800) 759-4326 • selkirk.com

Spokane Chiefs/Indians

(509) 328-0450 • spokanechiefs.com

Custom Den

(208) 664-5093 • customden.com

The Salvation Army Kroc Center

(208) 667-1865 • krocdda.org

SPORTS CLUBS

Spokane Chiefs/Indians

(509) 328-0450 • spokanechiefs.com

STORAGE FACILITIES

Hagadone Boat Storage

(208) 765-2300 • hagadonemarine.com

KeyLock Storage

(208) 806-0925 • keylockstorage.com

StanCraft Wood Boats

(208) 457-8000 • stancraftboats.com

Landmark Storage

(208) 996-2829 • landmarkcda.com/

TAX REPRESENTATION/PREPARING

Magnuson, McHugh, Dougherty CPAs

(208) 765-9500 • mmd.cpa/

TECHNOLOGIES INFORMATION/ SERVICES

Fisher's Technology

(208) 375-4410 • fisherstech.com

Hagadone Technologies

(208) 929-4500 • hagadonetech.com

Fatbeam Fiber

(509) 344-1008 • fatbeam.com

Adobe Acrobat

(408) 753-5826 • adobe.com/acrobat/

Supirb Technologies

(206) 227-8999 • supirbtechnologies.com

TELEPHONE SERVICE/EQUIPMENT

Intermax Networks

(208) 762-8065 • intermaxnetworks.com

THINGS TO DO

Frontier Ice Arena

(208) 765-4423 • frontiericearena.org

Lake Coeur d'Alene Cruises

(208) 292-5670 • cdaresort.com

Sierra Silver Mine Tour

(208) 752-5151 • silverminetour.org

Silverwood Theme Park & Boulder Beach Water Park

(208) 683-3400 • silverwoodthemepark.com

Sunset Bowling Center

(208) 667-2695 • sunsetbowling.net/

Lake CDA Adventures

(208) 217-7681

Tour CDA

(208) 550-3939 • tourcda.com

Board and Brush Coeur d'Alene

(208) 719-1849 • boardandbrush.com/coeurdalene

Kootenai County Fairgrounds & the North Idaho State Fair

(208) 765-4969 • kcfairgrounds.com

Lake Pend Oreille Cruises

(208) 255-5253 • lakependoreillecruises.com

Triple Play Family Fun Park

(208) 762-7529 • 3play.com

KJ Watersports

(208) 818-9040 • coeurdaleneboatrentals.com

Coeur d'Alene Aviation

(208) 635-0805 • flycoe.com

Coeur d'Alene Public Golf Club

(208) 765-0218 • cdagolfclub.com

POST FALLS ER & HOSPITAL

MINUTES AWAY HOURS FASTER

We honor all commercial insurances, any network status, any state.

- Adult & Pediatric Care**
- Expert-Level Emergency Physicians**
- Commercial Insurance Accepted**
- Little To No Wait**
- MRI, Ultrasound, CT Scan, and X-Ray Available 24/7**
- Open 24/7/365**

497 S. BECK RD, POST FALLS, ID 83854
208-618-6911 • POSTFALLSERHOSPITAL.COM

Golf Island
(208) 591-6693 • golfisland.com

Ponderosa Springs Golf Course
(208) 664-1101 • ponderosaspringsgolf.com

The Coeur d'Alene Resort Golf Course
(208) 667-4653 • cdaresort.com

Idaho Department of Parks & Rec
(208) 769-1511 • parksandrecreation.idaho.gov

Lookout Pass Ski Area & Hiawatha Scenic Bike Trail
(208) 744-1234 • SkiLookout.com

Schweitzer
(208) 263-9555 • schweitzer.com

Silver Mountain Resort
(208) 783-1111 • silvermt.com

The Salvation Army Kroc Center
(208) 667-1865 • krocda.org

TIMBER MANAGEMENT

Manulife Forest Management
(208) 660-3701 • htrg.com

TIRE DEALERS

Best Tire & Auto
(208) 765-1914 • besttire4u.com/

Perfection Tire #45
(208) 667-8491 • perfectiontire.com

TIRE DEALERS

Alliance Title & Escrow
(208) 667-3402 • alliancetitile.com

Kootenai Title
(208) 667-9431 • kootenaititle.com

Pioneer Title Company
(208) 664-8254 • pioneertitleco.com

TitleOne Corporation
(208) 770-2575 • TitleOneCorp.com

Flying S Title & Escrow
(208) 667-0567 • fste.com

North Idaho Title
(208) 765-3333 • northidahotitle.com

TOURISM/VISITORS SERVICES

Visit Coeur d'Alene
(208) 415-0114 • coeurdalene.org

Tour CDA
(208) 550-3939 • tourcda.com

TRAFFIC CONTROL/CONSTRUCTION

Perfection Traffic Control
(208) 791-1551 • facebook.com/PerfectionTrafficControl/

TRAILERS-AUTOMOBILE-UTILITY RENTALS

Fox Trailers
(208) 773-6588 • foxtrailers.com

TRANSPORTATION

StanCraft Companies
(208) 457-1034 x416 • stancraftcg.com

Brooke's Seaplane Service
(208) 664-2842 • brookesseaplane.com

Empire Airlines
(208) 292-3850 • empireairlines.com

Hagadone Aviation
(208) 776-3431 • hagadone.com/

Spokane International Airport
(509) 455-6455 • spokaneairports.net

StanCraft Jet Center
(208) 772-6404 • stancraftjet.com

Classic Garage
(208) 755-3334 • classicgaragellc.com

Best Tire & Auto
(208) 765-1914 • besttire4u.com/

Perfection Tire #45
(208) 667-8491 • perfectiontire.com

Fox Trailers
(208) 773-6588 • foxtrailers.com

Price 4 Limo Spokane
(866) 265-5479 • price4limo.com

TRANSPORTATION/PUBLIC/PRIVATE

Price 4 Limo Spokane
(866) 265-5479 • price4limo.com

TRAVEL/MEMBERSHIP/INSURANCE

AAA Washington
(208) 664-5868 • aaa.com

Great Resort Vacations
(866) 223-4929 • greatresortvacations.com/

TREE SERVICE

Grace Tree Service
(208) 762-5800 • gracetreeservice.com

Jacobson Tree Service
(208) 765-6721 • jacobsonreeserviceinc.com

TROPHIES/AWARDS/PLAQUES

Custom Den
(208) 664-5093 • customden.com

UTILITIES

Avista
(800) 227-9187 • myavista.com

Kootenai Electric Cooperative
(208) 765-1200 • kec.com

Rathdrum Power
(208) 687-5558

Downtown Getaway CDA
(208) 217-7681 • downtowngetawayacda.com

iTrip Coeur d'Alene
(208) 518-0720 • itripcda.com/home

Vacation Rental Authority (CDA Property Pros)
(208) 665-3728 • vacationrentalauthority.com

Tamarack RV Park and Vacation Cabins
(208) 664-3087 • tamarackrvpark.com

Casago Unwind
(208) 755-3675 • unwindidaho.com/

VETERAN SERVICES

American Legion Kootenai Post 14
(208) 699-6540 • legion.org/

VFW-Post 889 & Auxiliary
(208) 667-5236 • vfwcda889.org

Post Falls Veteran's Home
(208) 415-3430 • veterans.idaho.gov/veterans-homes/post-falls-veterans-home/

WASTE MANAGEMENT/HAULING SERVICES

Republic Services
(208) 457-1820 • RepublicServices.com

Waste Management
(509) 944-3126 • wm.com/us/en/location/id/coeur-d-alene

WATER & SEPTIC/PUMPING

R.C. Worst & Co.
(208) 664-2133 • rcworst.com

WATER & SEPTIC/PUMPING

Inland Waterproofing Service
(208) 665-0440 • inlandwaterproofing.com

WATER TREATMENT/FILTRATION SERVICES

Culligan Water
(208) 664-3216 • culligan.com

WAXING SALON

Radiant Waxing Coeur d'Alene
(833) 232-5299 • radiantwaxing.com/id-coeur-dalene/

WEDDING SERVICES/EVENT FACILITIES

The Hitching Post Wedding Chapel
(208) 664-5510 • hitchingpostweddings.com

WELLNESS PRODUCTS/HEALTH SERVICES

Northwest Integrated Health
(208) 966-4376 • nwintegratedhealth.com

WHOLESALEERS

The Fixture Gallery @ Consolidated Supply
(208) 500-2005 • thefixturegallery.com

WINDOW SERVICES

DarkStar Tinting
(208) 620-8985 • darkstartinting.com

Renewal by Andersen
(208) 772-6638 • windows.renewalbyandersenpros.com/

WINE & DECOR

Base Camp Wine & Co.
(208) 765-5653 • basecampwine.com

WINE/WINERY

Rivaura Estate Vineyards & Winery
(208) 667-1019 • rivaura.com

Vine & Olive Riverstone Eatery and Wine Bar
(208) 758-7770 • vineandolivecda.com

Wine House
winehousecda.com/



Join from the salon chair.

Pretend like you can't hear the stylist trying to talk you out of bangs.

stcu.org/join



Insured by NCUA.



Spokane
International
Airport

Nonstop Service to Top Destinations Throughout the U.S.



Alaska

allegiant

American
Airlines 

 **DELTA**

FRONTIER

Southwest 

 **sun country airlines**
SUMMER SEASONAL

UNITED 